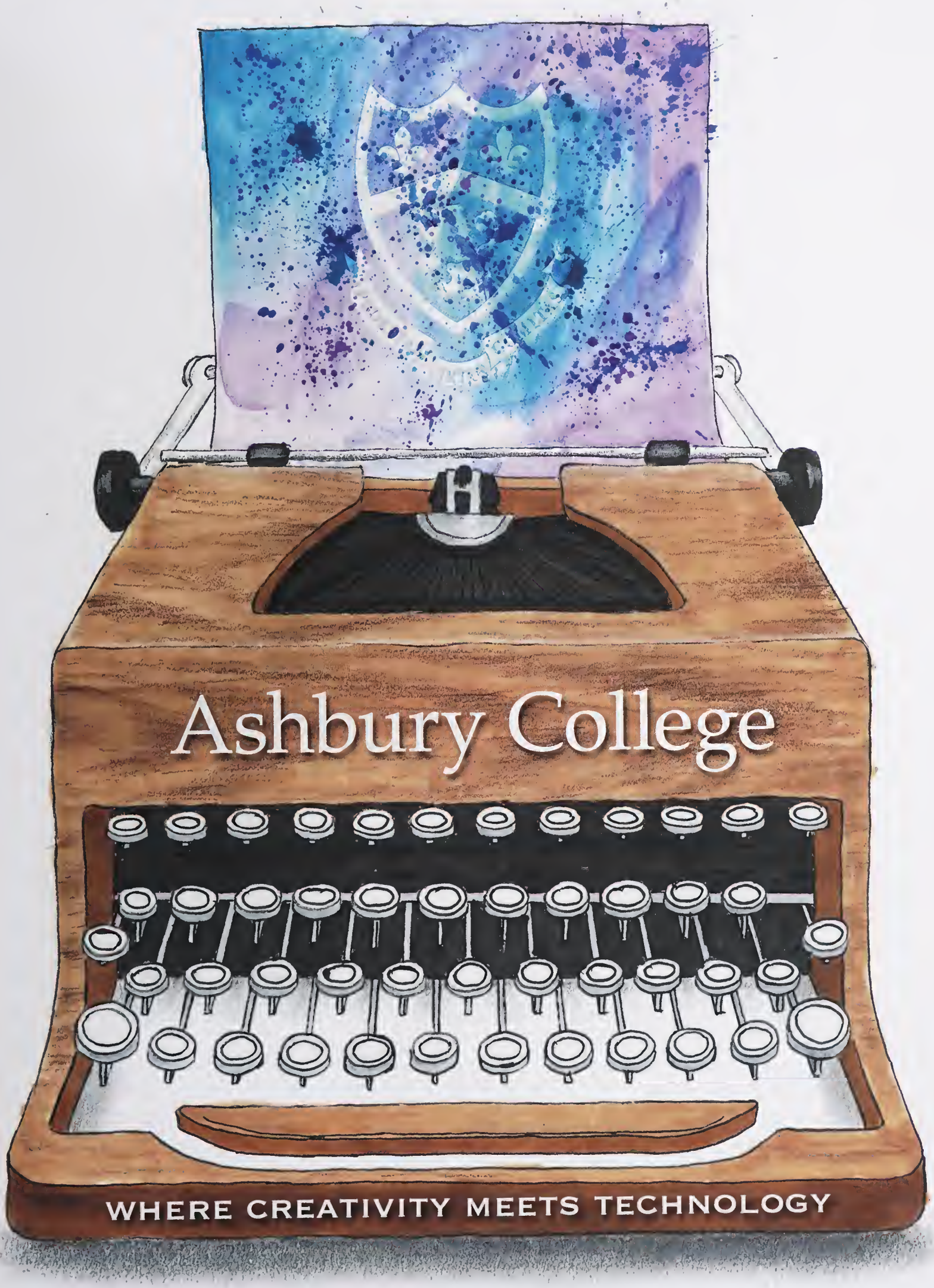
Ashbury College
WHERE CREATIVITY MEETS TECHNOLOGY

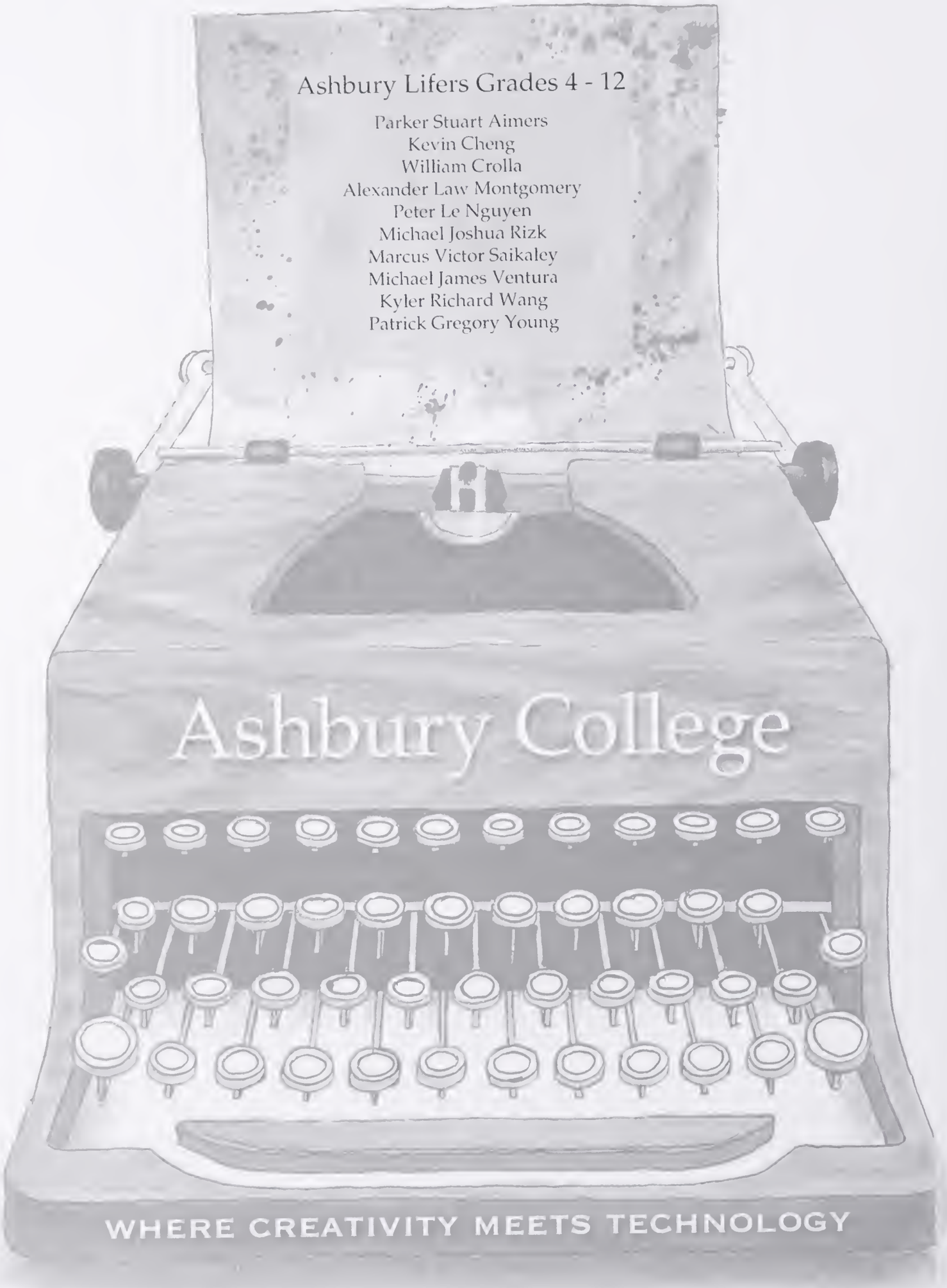
Ashbury Lifers Grades 4 - 12
Parker Stuart Aimers
Kevin Cheng
William Crolla
Alexander Law Montgomery
Peter Le Nguyen
Michael Joshua Rizk
Marcus Victor Saikaley
Michael James Ventura
Kyler Richard Wang
Patrick Gregory Young
Ashbury College
WHERE CREATIVITY MEETS TECHNOLOGY

Graduating Ashbury Girls from Junior and Senior School

Bianca Reid Acland, Alana Stephanie Bobra
Larissa Mary Bobra, Carina Chung
Tatianna Natalya Duncan, Anastasia Ejov
Sara ElDanasory, Gabriela Ferraz De Souza
Foresti, Kim Godin, Rebecca Alexandra Godin
Maria Golovko, Sarah Anne Margaret Hill,
Justine Marie Dorine Jammes, Gillian Rose
Lafrance, Michelle Quynh-Tran Le
Claire Lepsoe, Megan Elizabeth D. Perera
Sarah Hannah Ooh-wee-reh Peters, Tate
Beatrice Rechan, Michelle Gwendolyn Rhodes
Michael Joshua Rizk, Marcus Victor Saikaley
Hanna Roslyn Sanders, Alyssa Satterthwaite
Lauren Selwyn, Cieara Shaw, Brittany Anne
Elizabeth Vandenberg, Michael James Ventura
Elizabeth Werdnik, Christine Yan, Angela
Hongyu Zhao

Digitized by the Internet Archive
in 2019 with funding from
Ashbury College

https://archive.org/details/ashburian201415ashb

Where Creativity Meets Technology

Senior School	**PAGES** 2-128
Gradutaes	29
Student Life	53
Sports	76
Clubs and Activities	99
Closing	119
Junior School	**PAGES** 129-192

Ve would like to thank Hongyi Wan and Taylor Macgillivary, who created the over for this year's yearbook. The typewriter indicates the aim for perfection, vhile it also produces unlimited imagination. This year's yearbook reflects how reativity takes flight with tehnology.

Published in Canada Printed in USA

362 Mariposa Avenue,
Ottawa Ontario, Canada
K1M 0T3
ashbury.ca

FALL EVENTS

This Fall 2014 was the opening year of the Creative Learning Commons, a fantastic new structure. Ashbury also experienced an incredible homecoming in which many Alumni and students came out to cheer on their teams. There were many student trips this fall. For instance, The Senior Boys' Soccer Team went to Burmuda, but, due to bad weather conditions, they had to return home. During an additional trip, many history students travelled to Europe to explore various battlefieds of World War 2, including the D-Day beaches.

GO COLTS

RAVENS

AG

STRONG
KEEP CALM AND CONNAUGHT ON
JUST NEW IT.

WINTER EVENTS

The weather might have plunged below freezing, but it didn't stop Ashbury students, regardless of how many times they slipped on ice. A successful basketball season earned the Senior Boys' team a Bronze medal at OFSAA while the Alpine Skiing and Snowboarding teams enjoyed similar success. That was not to say Ashbury was dormant indoors. The Ashburian robotics team built a robot from scratch and others organized the Black History Month presentation and the Ashbury Open House. Others were happy to entertain and showcase different talents at the Coffee House.

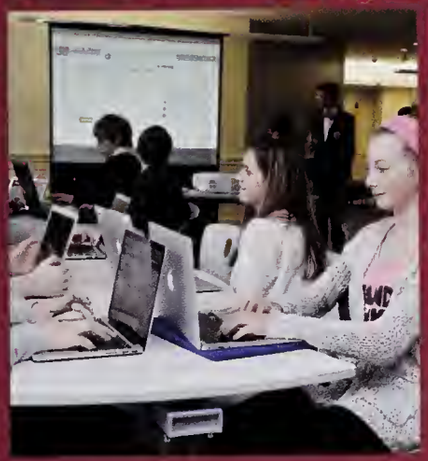

SPRING EVENTS

Springtime at Ashbury was full of engaging student life activities this year, including beloved events new and old, like Springtime Funtime and the newly introduced Springfest! The warm weather brought students out of hibernation to enjoy the school's beautiful campus and all that Ottawa has to offer. Hundreds of students participated in the annual Ottawa Race Weekend to raise money for the Ottawa Hospital, while others participated in events closer to home, like the IB Group 4 project, the Spring Concert, and International Day. A great end to a great year!

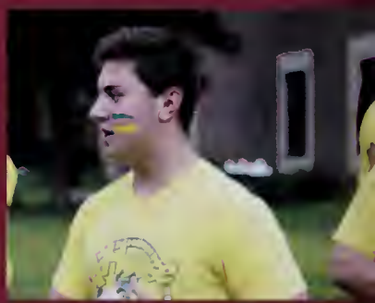

CONNAGHT
ARMY

Grade 9 Camp

SENTINEL
SPARTANS
Aa

International Day

(Organized by World Affairs)

This Spring's International Day celebrations brought the whole school community together to celebrate our diversity. The day was packed full of student-planned activities that united students around the theme of internationalism and invited them to consider the day's theme: *Threats to Humanity*. The day included a crisis simulation by the Model UN club, a variety of international performances, small group discussions, an informative speech by Roya Shams and the much beloved food booths. Many thanks to the World Affairs club for initiating this event!

France
United Kingdom

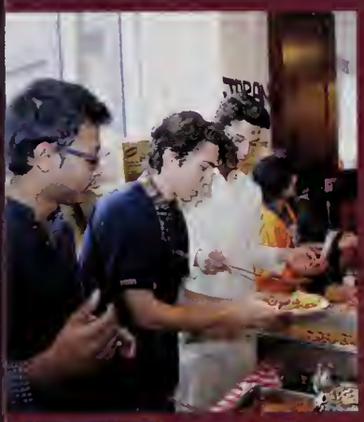

Chapel and Community Service

Candy Drive

FEMINIST

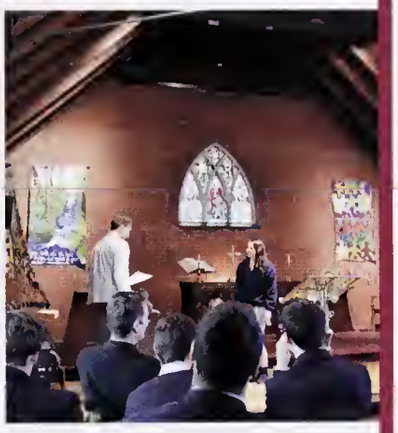

Wizard of Oz

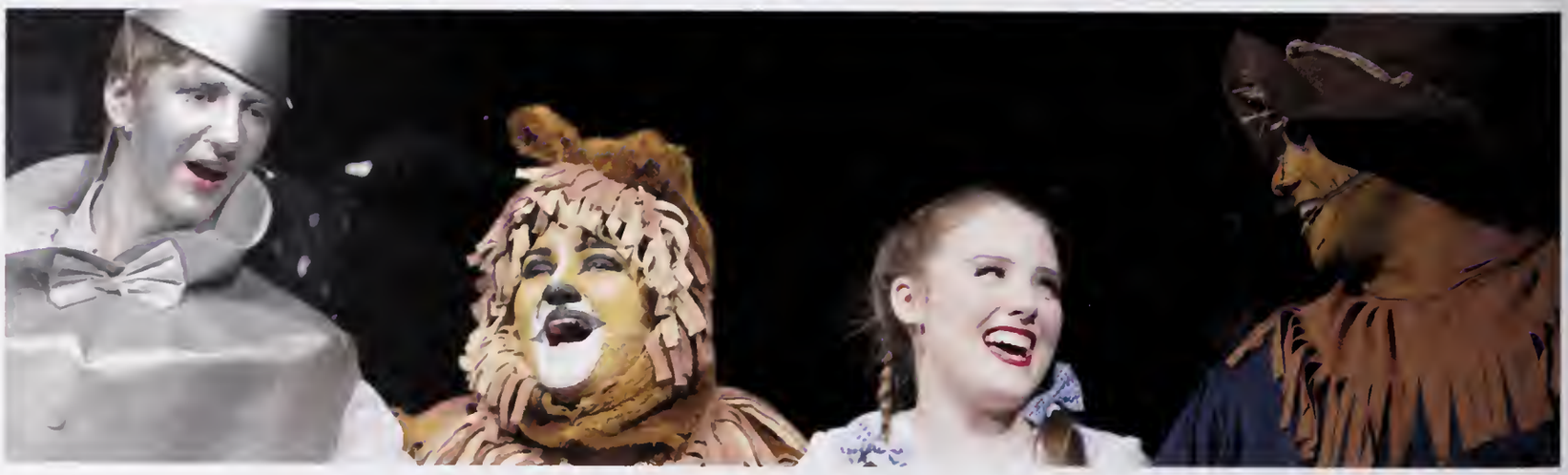

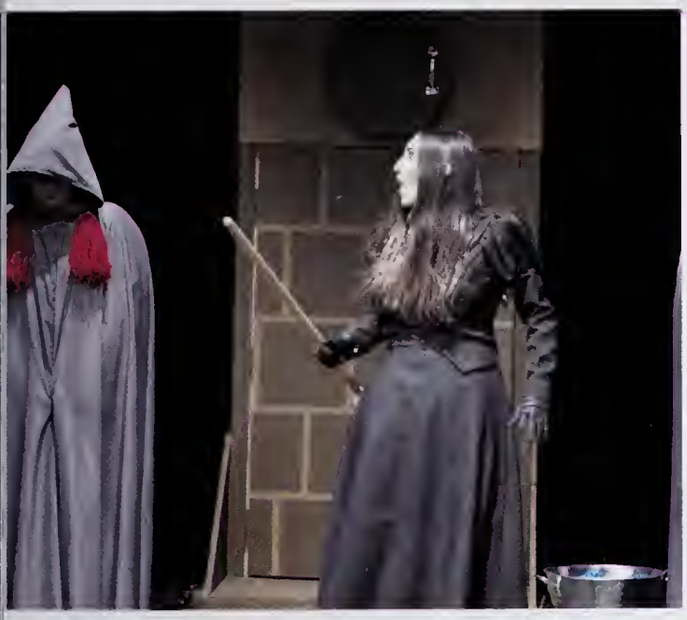

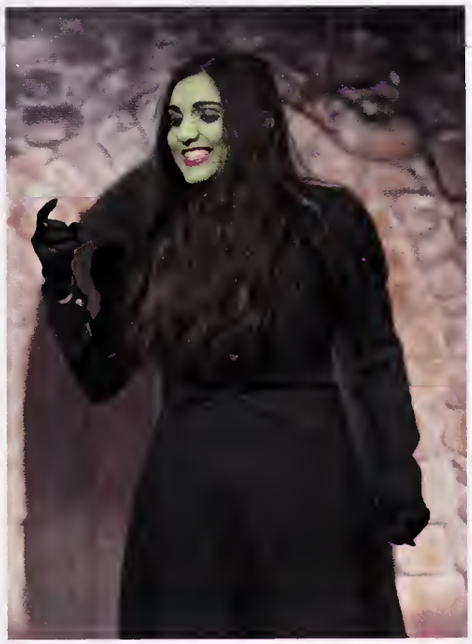

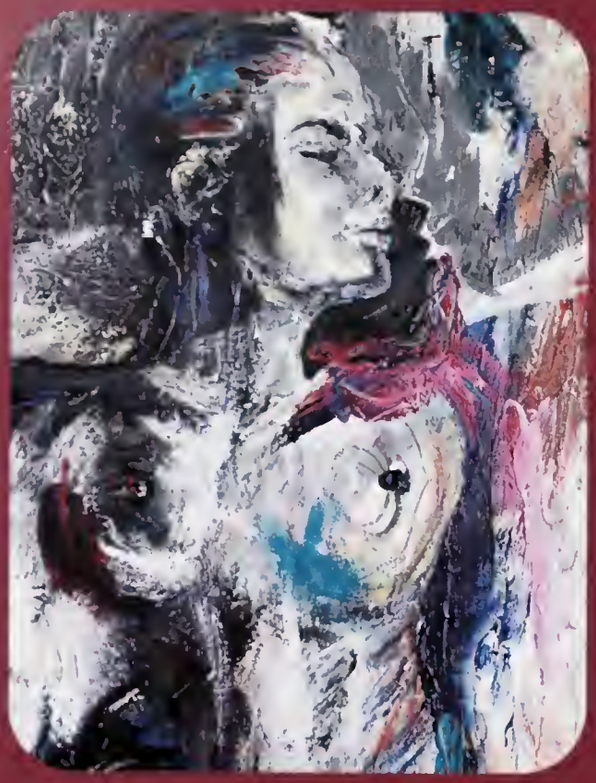

WE WERE KINGS IN OUR OWN BLOOD.

1
2
13
15
1
1

ART

Music ♫

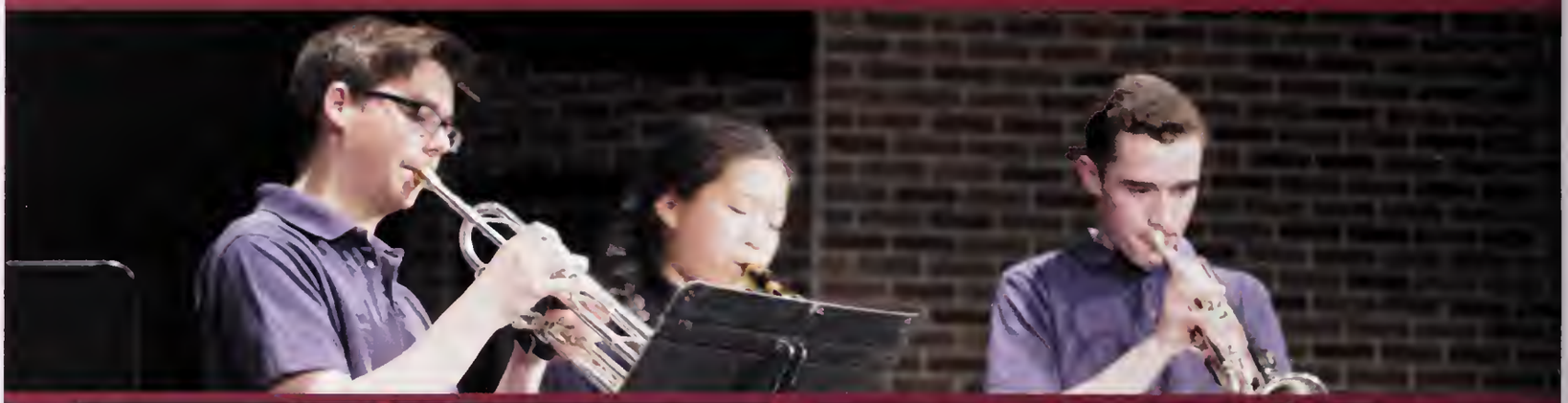

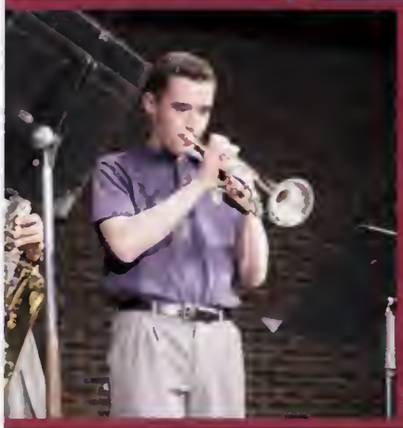

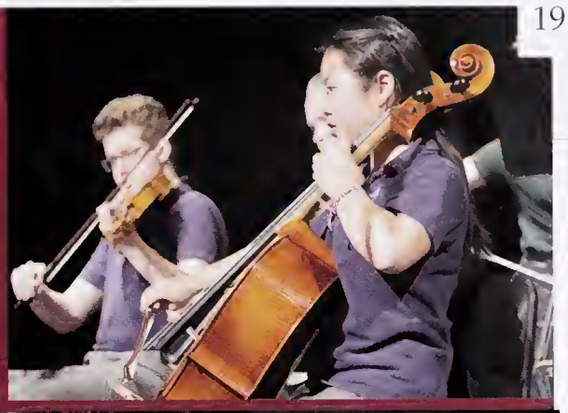

&McQuade
St.John's Music

YOUNG CHA

St.John's Music

HEAD OF SCHOOL

Mr. Norman Southward

Dear Students,

Any given day at Ashbury reminds me of the breadth and depth of experiences you have gained this year as students. As this yearbook allows you to reflect on your school year at Ashbury, I ask you to keep the wider world in your view. We often refer to the mosaic that is Ashbury, and we have identified as a community our value of international engagement. I believe that we cannot rely on our demographic alone to develop global citizenship – we have to look critically at our programs and the experiences we offer. Although I think we have been on the right track for some time now, as one of the first IB schools in Canada; a rich travel program; outreach in our local community and; classes, clubs, chapel and speakers that bring us into new worlds and raise new questions, societal rhetoric can sometimes run deep where terms are used loosely when affirming global citizenship: "service projects – serving who?" "developing global citizens – how so?" "international inclination, plurality or diversity – in what way?"

This is not to be a skeptic but it is important that we ask the hard questions in developing our programs. UNESCO is putting "global citizenship education" on the map – developing standards for state curricula that seek global innovation across subject disciplines. And as an independent school we have the ability to innovate in this area. Chernor Bah, Chair of the Youth Advocacy Committee for the Global Education noted that "as a citizen you get your rights through your passport. As a global citizen, it is guaranteed not by a State but through your humanity. This means you are also responsible to the rest of humanity and not the State alone".

I have seen countless samples of global citizenry by you as students, as well as your teachers and our alumni, and I encourage you to harness your global connections that exist at Ashbury and in our region as you shape your own experiences and education.

Congratulations to the Class of 2015, and all of our students on their involvement in full school life this year. En espérant que ce livre vous donne de bons souvenirs de votre année scolaire maintenant et dans l'avenir!

Sincerely,

Mr. Southward
Head of School

HEAD OF SENIOR SCHOOL

Mr. Gary Godkin

In reflecting on any given school year, I am always amazed at the sheer number and variety of events and activities in which students have had the opportunity to participate. As well, we have had an incredible number of guest speakers here to share their personal messages. It is my sincere hope that our students' lives have been enriched as a result. Entrepreneurs, ambassadors, journalists, political leaders, professional athletes, leaders of charitable organizations, CEOs, and parents make up just a sampling of the individuals who have talked to students this year.

In our school musical this year we saw the Tinman searching for a heart, the Scarecrow wanting a brain, and the Cowardly Lion looking for courage. I see the Wizard of Oz as a great metaphor for the journey our students are taking in their years at Ashbury. The focus on community service and international awareness is partly designed to help our students recognize how privileged we are to live in Canada and that it is our duty to find a place in our lives to help those who are less fortunate. Our talented teachers challenge the limits of what our students believe they can accomplish and learn, and our coaches and advisors are constantly pushing our students to go outside their comfort zone. Whether taking up the challenge to play a new position, sing a solo, or speak at assembly, our students are developing the courage and confidence that they will need to be successful in life.

I am incredibly proud of all that our student have accomplished this year. To our graduating class, I wish you happiness and success for next year, and to all of our returning students, I am excited for what the future holds in store for all of us.

ASSISTANT HEAD

Mr. Malcolm Mousseau

The second goal of our school's 2014-2019 Strategic Plan is to enrich our students' personal growth and character development. After many interactions with Ashbury students in different academic and non-academic settings, the Student Services Team would like to recognize the following individuals who have demonstrated, through their actions this year, impressive traits that will serve them well in the future:

Mitch Kurylowicz, School Captain: Personable, innovative thinker, comfortable working in an active and diverse environment, and good public speaker.

Jonta Kamara, grade 11 student: Independent thinker, initiative, and adaptable.

Sean O'Donoghue, grade 11 student: Risk-taker and logical thinker.

Kyle Oppenheimer, grade 11 student: Empathy, respect and support for his fellow students.

Alex Kotzeff, grade 9 student: Initiative, willingness to seek out extra help from teachers, and persistent.

Successful Ashbury students eventually figure out their "system" of academic habits that will help them become better learners. Developing solid character traits will keep them on a successful path for a long time.

Malcolm Mousseau

Faculty

Abbate, C.
Allen, G.
Arbuckle, E.
Bailey, E.
Baxter, M.
Beedell, D.

Beltran, A.
Boulet, P.
Cameron, B.
Chrolavicius, L.
Desfosses, L.
Doleman, T.

Drenth, A.
Duggan, T.
Froggett, J.
Godkin, G.
Gomme, S.
Greig, J.

Gueulette, D
Hall, A.
Herique, B.
Holman, M.
Holman, R.
Ingimundson, B.

Jowett, N.
Kaye, D.
Landon, J.
Lavergne, E.
LeGresley, C.
Lewicki, L.

Faculty

Lowe, R.
Lubczynski, J.
Macaulay, Z.
MacKinnon, B.
Maynard, K.
McCready, S.

McKirdy, J.
Mecredy, K.
Middleton, I.
Miedma, C.
Mitchell, K.
Moore, A.

Novick, A.
Peries, D.
Plouffe, M.
Primeau, J.
Reid, D.
Richard, C.

Richardson, J.
Romero, I.
Sinclair, M.
Smith, D.
Solomonescu, H.
Sosnowska, E.

Sproule, T.
Stojanovic, D.
Taylor, D.
Taylor, G.
Wall, S.
Wearring, M.

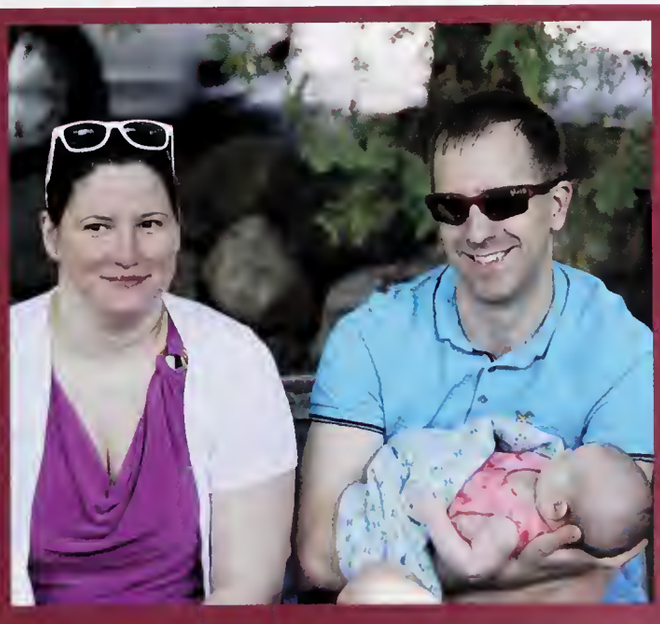

Student Services Staff

Student Services Office

Left to Right:
Ms. Marilynne Sinclair (IB Coordinator)
Mr. Malcolm Mousseau (Assistant Head)
Ms. Laura Miles (Administrative Assistant)
Mrs. Christine Tordon (Director, University Admissions)
Ms. Sheryl Johnston (Assistant to the Director, University Admissions)
Mrs. Paula Rizzuti (Attendance Officer and Administrative Assistant)
Mrs. Kathleen Monro Collins (Adminstrative Coordinator)

School and Residential Life

Ms. Danielle Mitra

Life Skills Coordinator

Mr. Chapman Uko

Chapel & Community Service

Reverend Dr. Robert Sears

Learning Strategist

Mrs. Cathy Hodgins

Health Services

Mrs. Tui Noonan

Ashbury Relations Ambassador

Ms. Victoria Wilgress

Executive Assistant to the Head of School

Ms. Dawn Closs

Support Staff

Library Services

Ms. B. Plitnikas, Mrs. J. Comerton, Ms. K, Collins, Mrs. J. Simpson

I.T. Services

Mr. M. Jamieson, Mr. D. Mguni, Mr. D. Rennie, Mr. M. Pulham

Advancement Office

Mr. M. Williamson, Mr. P. Vandenberg, Mr. R. Satterthwaite, Ms. T. Jackson, Mr. A. Ashekian, Ms. O. Taggart

Admissions Office

Mr. B. Mutch, Ms. L. Clarke, Ms. J. Bryson, Ms. B.Saville, Ms. P. Raina

Business Office

Mrs. K. Vallipuram, Mr. B. Palamar, Ms. K. Arril, Ms. A. Milroy, Ms. D. Budge, Ms. C. Jervis, Ms. E. Andstein

Maintenence Staff

Mr. Romeo Aguirre, Mr. Ryan Goodwin, Mr. Josh Laurin, Mr. Lee Goodwin, Mr. Philip Docdocil, Mr. Justin Michaud, Mr. Julian Chahine. *Missing*: Albert Villeneuve, Doug Parsons, Erika Andstein.

Food Services

Back Row: Executive Sous Chef J. Marshall, Executive Chef J. Giroux, A. Macdonald, D. Grainger, S. Grozelle, Director of Food Services S. McConnell. ***Front Row:*** J. Delaurier, S. Rondeau, L. Schippers, M. Young, N. Boudreau, J. Boudreau. ***Absent:*** O. Heliso, M. Sobh.

ACADEMIC

ENGLISH – Academic Proficiency

Grade 9 - Flavia Dumitrascu
Grade 10 - Anthony Zhong
Grade 11 – *The Robert G. Moore Memorial Prize* - Katherine Roberts
Grade 12 - *The George Drew Memorial Prize* - Conor Assheton-Smith
Grade 12 – *English – The Writer's Craft* - Carl Abrahamsen & Lauren Selwyn
IB – *The Drummond Lister Award* - Carl Abrahamsen
First Year English as a Second Language - Clayton Gao
Final Year English as a Second Language - Mina Kitano

INTERNATIONAL LANGUAGES – Academic Proficiency

Grade 9 – Core - Lane Rechan & Neve Rechan
Grade 9 – Extended - Flavia Dumitrascu
Grade 9 – Immersion - Theo Rulko
Grade 10 – *The Jobling Memorial Prize (Core)* - Lauren Wang
Grade 10 - Extended - Eva Tavo
Grade 10 – Immersion - Laura Alb
Grade 11 – Core - Monica Taing
Grade 11 – Extended - Thoma Tavo
Grade 11 – Immersion - Martin Baroody
Grade 12 – Core - Gabriela Foresti
Grade 12 – *The Fiorenza Drew Memorial Prize (Extended)* - Sophie Lemieux
Grade 12 – *The Raina Shopoff Prize (Immersion)* - Sarah Hill
IB French - Cieara Shaw
Beginner Spanish - Leonard Frank
Intermediate Spanish - Alicia Kelley
IB Spanish - Madison Skinner

SCIENCE – Academic Proficiency

Grade 9 - Nicholas Sullivan
Grade 10 - Anthony Zhong
Grade 11 Biology - Justin Huang
Grade 11 Chemistry - Justin Huang
Grade 12 Biology - Matthew Kourlas
Grade 12 Chemistry - Raphael Lessard
Grade 11 Physics - Shuqi He & Hongyi Wan
Grade 12 Physics - *The Ekes Memorial Prize* - Anthony Cui
IB Environmental Systems - Carl Abrahamsen
IB Science Prize – *Overall Excellence* - Mathieu Tuli

PHYSICAL EDUCATION – Academic Proficiency

Grade 9 Physical Education - Jacob Abarbanel
Grade 10 Physical Education - Emma Zucker
Grade 11 Physical Education - Alexandra Parizeau
The Eden–Walker Prize for Grade 12 Physical Education - Ross Graham

MATHEMATICS, COMPUTER, & BUSINESS STUDIES – Academic Proficiency

Grade 9 – *The Snelgrove Memorial Prize* - Flavia Dumitrascu & Nicholas Sullivan
Grade 10 – *The W. Ross Brown Prize* - Anthony Zhong
Grade 11 – *The Dr. O.J. Firestone Prize* - Justin Huang
Grade 12 – *The J.J. Marland Prize* - Ross Graham
The Dr. J. L. Ablack Memorial Prize - Jack Yang

BUSINESS AND TECHNOLOGY – Academic Proficiency

Grade 9-11 Business Accounting - Alexandra Parizeau
Grade 12 Business Studies - Ross Graham
Grade 10 Computer & Information Science - Theo Rulko
Grade 10 Communications Technology - Neve Rechan
Grade 11 Communications Technology - Nicholas Garel-Jones
Grade 11 Computer & Information Science - Anthony Zhong
Grade 12 Computer Programming - Martin Baroody
Grade 11 Economics - Kyle Oppenheimer
Grade 12 Economics - Marcus Saikaley
IB – Economics - Carl Abrahamsen

SOCIAL STUDIES – Academic Proficiency

Grade 9 – Géographie du Canada - Theo Rulko
Grade 9 – Geography of Canada - Nicholas Paquin
Grade 11 – Geography – *The Pemberton Prize* - Jeff Brandys
Grade 12 Questions mondiale - Alyssa Satterthwaite
Grade 12 – Canadian and World Issues - Raphael Lessard
Grade 10 – Civics - Sarah Vickers
Grade 10 – Citoyenneté - Lilian Mai Potvin
Grade 10 – Exploration des Choix de Carrière - Lilian Mai Potvin
Grade 10 – Career Studies - Flavia Dumitrascu
Grade 10 – Canadian History - Anthony Zhong
The Hugh J. Robertson Prize for Grade 10 Canadian History Essay Writing - Mira Ahmad
Grade 11 - *The Adam Podhradsky Memorial Prize* - Delaney Murphy
Grade 11 – IB First Year World History - Katherine Roberts
Grade 12 – *The A.D. Brain Memorial Prize* - Carl Abrahamsen
The Hugh Penton Senior History Essay Prize - Carl Abrahamsen
The Clive Baxter Memorial Prize - Buke Erkoc
The Michael B. Kirby Scholarship - Lauren Selwyn
IB Peace & Conflict Studies Prize - Leonard Frank
Theory of Knowledge Prize - William Forgie-Williams
Grade 12 Sociology – *The M. E. Jansen Prize for Sociology* - James Jones

AWARDS

Grade 12 Sociologie – *La meilleure note dans la section rancaise* - Brianna Proceviat

VISUAL ARTS

Grade 9 Art - Ava Mierins
Grade 10 Art - Lauren Peters & Anthony Zhong
Grade 11 Art - Emma Walker
Grade 12 Art - Lucas Bruketa & Tate Rechan
John K. B. Robertson Shield - Christine Yan

MUSIC

Grade 9 Music Prize - William Hodgins
Outstanding Effort & Achievement in Guitar
- Elias Mondor
Grade 10 Music Prize - Mina Kitano
Senior Music Prize - Tony Li
IB Music Prize -Matthew Kourlas
The Music Prize for String Performance
- Brendan Duffley
The Music Prize for Jazz Performance
- Spencer Hamilton
The van den Heuvel Prize for Music
- Matthew Silverman
The Centennial Choir Prize - Gillian Lafrance
The Music '82 Award - Matthew Kourlas

THEATRE ARTS

The "Director's Award for Outstanding Achievement in the Performing Arts"
- Arunima Choudhury & Buke Erkoc
The Frank Hollington Memorial Award
- Jane Amirault & Marina Bossio
The Richard Burrell Drama Award
- MacLean Jones & Katherine Roberts
The Best Supporting Role Award
- Matthew Comeau & Sabrina Hyjek
Senior Award for Excellence in the Performance Arts - William Crolla & Megan Perera

SIGNIFICANT CONTRIBUTIONS TO THE ARTS & SCHOLARSHIP

The Arts & Academics Award - William Crolla

DEBATING

The Ross McMaster Shield *Jr. Debating*
- Sophie Charron
The Gary Horning Memorial Shield – *Sr. Debating*
- Anthony Cui
Public Speaking Award - Anthony Zhong

COMMUNITY SERVICE

The Bruce M. Hicks Public Service Award
- Mitch Kurylowicz
The Coulson Trophy - Alana Bobra & Tate Rechan

GUILD MERIT AWARDS

Grade 9 - Sharelle Samuel
Grade 10 - Miskokijig McGregor
Grade 11 - Hannah Hagadorn
Grade 12 - Buke Erkoc & Tomi Murto

SPECIAL AWARDS

King Constantine Medal - Roya Shams
The John Beedell Memorial Award for Outdoor Education - Nitara Duthie

BOARDING

The Benko Memorial Prize
- Eva Tavo & Kaniz Williams
The Boarders' Shield - Fayo Solola

ATHELETICS AND LEADERSHIP

The Charles Rowley Booth Trophy – *Sports & Scholarship* - Jack Macmillan & Sarah Ashton
The Roy Napier Cup – Spirit of *Ashbury Sport Award* - Tommy Friedlich & Gillian Lafrance
The Southam Cup – *Sports & Scholarship*
- Ross Graham
The Beardmore Trophy – *Sports & Scholarship*
- Tanya Duncan
The Edwards Cup – *Greatest Contribution to Interhouse* - Sarah Peters
The Wilson Shield – *Interhouse Competition*
Alexander House & Connaught House
The 1977 Cup – *Character & Spirit*
- Mitch Kurylowicz
The Nelson Shield – *School Captain*
- Mitch Kurylowicz
Headmaster's Cup – *Leadership & Character*
- Mitch Kurylowicz & Christine Yan

ASHBURY COLLEGE PROFICIENCY AWARDS

Grade 9 – *Highest Overall Academic Standing*
- Flavia Dumitrascu
Grade 10 - *Highest Overall Academic Standing* -
- Anthony Zhong
Grade 11 - *Highest Overall Academic Standing* -
- Justin Huang
The Baxter I.B. Award – *Highest Predicted Points*
- Carl Abrahamsen
Ashbury College Guild Centennial Medal – *Highest Academic Standing in courses in final year*
- Carl Abrahamsen
The Governor General's Award – *Highest academic average based on all courses in the final two years of study.* - Carl Abrahamsen

School Captain

From the first day of grade 9 to the final day of grade 12, Ashbury College has been a high school that sets excellence as an expectation for all of us. This excellence shines through in all of the graduates of 2015, and every student in the school. During my time at the school, Ashbury has allowed my peers and me to fulfill our greatest high school goals, and has set us up well for the successes that lie ahead. As a student, I have participated in a number of clubs, teams, and events providing me with a perspective that has allowed me to lead the student body to be the best they can be. Ashbury has taught me the importance of kindness and compassion, and that both are crucial in the pursuit of happiness and success. The College presents its students with powerful and unique opportunities that make the experience overwhelmingly worthwhile. The friends I have made at Ashbury are ones that I will never forget. Although the high school experience has ended for our grade, we now have the skillset to make mega-change in our futures.Thank you to all of the students, faculty, and community members who have made every day at Ashbury so exciting. Good luck to all!

Grads 2015

Carl Abrahamsen

"And when do we stop walking? When we have found a cure for that tiredness which sleep cannot heal." (unknown)

Parker Aimers

9 years and thousands of memories. Junior School was just the beginning – Mr. King: thank you for your guidance, Taggs, CAIS x4. To Beltran & Midds for 4 years of rugby and Moore for 3 years of hockey. Boys, we're just getting started – couldn't have shared it with a bigger group of beauties. KHAUS, Thursday buzz nights, RPPS, Charron, Project Z's, TJs, v. bombs, Tremblant, Slayer, ODR. The Rockcliffe crew – Zed, NDL & Monty. Girls, keep it real. Wayzy, the school is yours now. Mers – thanks for leaving me your legacy. Mom & Dad – forever blessed for this opportunity, love you. Impossible is nothing – adapt and overcome. ACPD . DIFD

Bianca Acland

Thx Ash for the best 5 years. Thx to all my coaches, wouldn't have been the same without you. Here's to all girl pres, dirty depoque, btest, tuli jams, table talks, R.P.P.S/Paville and drawnames.com. To my gal pals, you all rock, keep the good times coming and to the boys, thanks for the lols. Cheers to CZ for always taking me to Timmies and to MR for keeping my laughing. Emma thanks for always correcting my spelling and Jeremy, see ya at Christmas. Special thanks to prizzuti for being the first smiling face I saw every day and to Loraine for always typing in my name. MC, stay cool.

Renatta Alba Ortega

It´s been three years in Canada and it already feels like home. It's definitely going to be hard to say goodbye to this place.Thank you Ms. L for putting up with me and my rabbit collection. EB,MK,PK,TS,MS party on ya´ll. If any one ever wants to party in Mexico, just give a call. And remember, BUNNIES FOR LIFE! Adios amigos!

Denise Addison

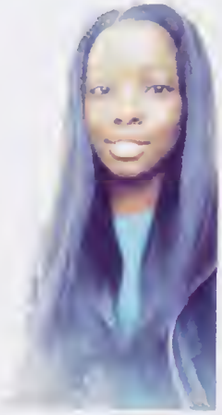

My mission in life is not merely to survive, but to thrive; and to do so with some passion, some compassion, some humor, and some style.
- Maya Angelou

Artur Alimbekov

'The future depends on what you do today.'
- Mahatma Gandhi

Susanna Amannt

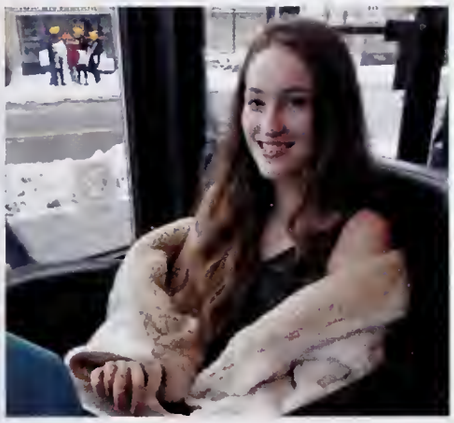

st people have never
ned that one of the
in aims in life is to
oy it.

Alexander Auster

"Not to have a big head about it, but people love me."- Ryan Lochte

Connor Assheton-Smith

been a crazy ride
e at Ashbury, but it's
de I'm glad I rode. I
nt to give a huge
nks to my family and friends who made this such a great
erience. AC for life.

Tyler Barban

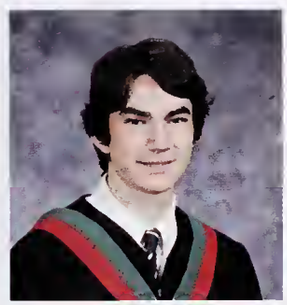

And to think I didn't want to come to Ashbury in the first place... what was I thinking? Looking back it's kinda hard to believe how quickly the past 4 years have flown by yet those years hold so many amazing memories. From Otterdale in grade 9 to spending time with the hockey guys, to dodgeball, robotics, and travelling the world, what more could I ask for in a high school experience? Thanks to Ms. Sproule for being our home base throughout, and thanks to those who brought the awesome TAG food. Thanks to those who have made these past 4 years absolutely unforgettable for me, I'll miss you all. I don't know where I'll end up, but I'll always remember where I came from.

Myron Atta-Mensah

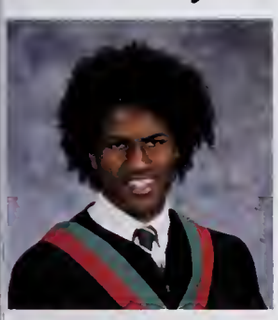

rs!
I can't believe my prison sentence has
ly ended... ;)
e 6 years have probably been the best
of my life. Shoutout to Mr. Menzies for
g a beauty. Shoutout to my boys in
kok, and Copenhagen really wish you guys were here to graduate with me. I would really like to
k each and every teacher and coach I've had over the years, I wouldn't be the person I am today
out you Shoutout to Coach Mackinnon for not letting me forget my name. Shoutout to all the
uryseniormen, I am going to miss you guys so much, bring home the OFSAA gold next year!
ial thanks to my tag, and Mrs. McCready, I love you guys. Shoutout to all the boys + Mira for
ng high school awesome, I love you guys.

Eric Best

There's only a few things in life that are truly important to me... and Pythagorean Theorem is not one of them.

Kyle Blondin

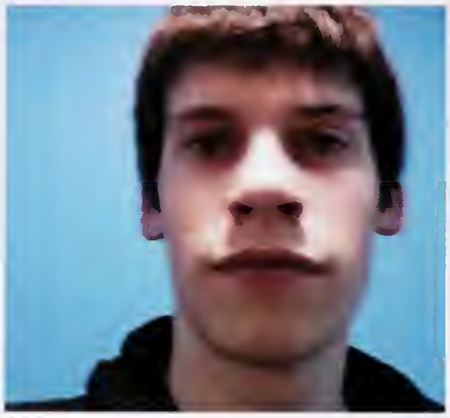

"When is this thing due?"

Rasego Boitumelo

I'd like to say a special thank you to my family for the endless love and support that you have shown me all my life.
Another special shout out to my TKC SQUAD (you know who you are), as cliché as it sounds I don't know how I could of survived these past 3 years without you girls, I LOVE YOU
Mr. Lavergne, you're the real MVP for dealing with all our mood swings and 15 minute rants, I really don't know how you did it. BEST TAG TEACHER EVER.
To KASH MONEY, it's going to be weird leaving you here, but make me proud next year.

"Always be yourself. Unless you can be Beyoncé. Then always be Beyoncé."
I'm out xoxo

Alana Bobra

Cheers to the past four years! Mom and Dad, lots of love. To my friends, teachers and loved ones, you have helped me grow as a person and find myself. Saying a simple thank you is not enough. You will forever be a part of my high school experience, thanks for keeping me smiling. Lastly, keep it real GANG.

Ekaterina Bondareva

It has been 3 years in Ashbury and I still don't know how to write in English. Thanks Ashbury stuff, especially Miss L, my parents, the girls, RA, PK,AC,DP, MK, OK, MC and the boys MS, SM and SJ. It was best three years in my life and I will have a lot of memories. It is time for us to move on. I love you all <3

Larrisa Bobra

Wow! After 5 incredibly memorable and amazing years at Ashbury, I can t believe my time here is coming to a close! Ashbury has truly given me the experience of a lifetime, and I thank all the teachers that provided me with incredible life lessons these past years that I will cherish. Thank you to my parents and sister who have given me unconditional love and support through the ups and downs, and taught me to never give up. From the late night study sessions and calls to the jokes, laughs, smiles and unforgettable memories I thank my friends for always being there for me through thick and thin. "Wherever you go, no matter what the weather, always bring your own sunshine." (Anthony J. D'Angelo) Congrats grads 2015, we did it!

Henry Brandeis

When you get to the fork in the road, take the fork.
- Yogi Berra

Lucas Bruketa

ry for the half asleep
nblings and repeated stories.
been a long four years and I
n't think I even remember
at a proper night of sleep is.
ank you to Will, Conor, Jacob and Maria who kept me alive, and to Carina
being the best friend I could have asked for. Here's to many more nights
ing around fires, playing Dance Dance Revolution at two in the morning,
ing for runs, and penny boarding along the river's edge. I wouldn't
nge anything about the last four years, and I wouldn't do it again.

Araksya Chilingaryan

The days which passed by so excruciatingly slow have changed into years which seem to have passed in the blink of an eye. Ashbury taught me how to survive in this world. A huge thank you to my teachers, family, friends and all the boarders that became my sisters and brothers.

Kyle Charron

hanks to everyone who
ve been a part of my six
ears at Ashbury, it has
een an incredible experience that has changed me
mensely. Shoutout to all of the wogs who have helped me
ong the way, couldn't have done it without you boys. I'd
so like to give a shoutout to shawarma palace, you have
een great to me (and Zeddy). ACPD

Atiqul Alam Choudhury

Ashbury has given me a lot in these 2 years starting from a great experience to friends that I will never forget. We are young once and it's a waste if we let it go by just studying. Hence, the need for MEGABASH. Seize the oppurtunity my friend and be Ferda! Marks will follow you while you have the time of your life!

- The First Bangladeshi to ever walk on Ashbury

Kevin Cheng

A simple program that prints out "Hello,
rld!".

@author (Kevin Cheng)
@version (Version 1)

blic class HelloWorld

ublic static void main(String[] args)

System.out.println("Hello, world!");

Mariyam Chougaipova

Probitas Virtus Comitas

Arunima Choudury

"Sitting on a cornflake, waiting for the van to come". I'd like that van now, please. X

Nicholas De Lallo

Ashbury has been an incredible experience and I thank my Mom and Dad for that. Between Residence, football, hockey, and rugby I have met my best friends and thanks to Ashbury I have brothers for a lifetime. In grade 9 I had a crush on you and by grade 10 I finally convinced you to date me, you have a permanent spot in my heart Alyssa. You are my first love and have made Ashbury the complete package for me. Sad to leave but excited for a new chapter, Ashbury it's been a time. Boys I'll see this weekend at Alex's. Girls you're not invited to our pre.

Carina Chung

Thanks mom and dad, for providing me with so many opportunities. The past four years have been great, but long enough. Ms. Wall, thanks for: three years of continuous support, checking homework, and keeping us awake each class. Ms. Lewicki, only a one-year course and I was hooked -much appreciated. Nas, our daily studying spot in that hallway behind the gym and your ability to inhale chocolate by the pound makes you truly special. Lu- 8 years ago, I was taller. Don't forget: esthetics, long boarding, and goals. I wish all the grads the best in facing the multiple breakthroughs while overcoming obstacles that lie ahead.

Ziren Di

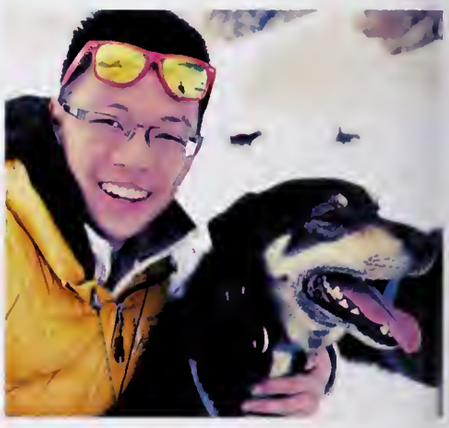

FOUR YEARS LATER... I need to thank my parents for moving to Canada, sacrificing their luxurious lives at home, providing me one of the best educations I could get. I appreciate everything you guys have done for me and I am grateful of everything I have today. I also would like to thank the school for giving me an excellent education, creating a great study and socializing atmosphere, and most importantly: Thank you for making me famous like a celebrity! (Because of my appearance on the Ashbury Ads) And last but not least, I would like to give a big thanks to my friends Cory, Kohei, Christine, Neal... Etc. Thanks for all the supports and love! Although we have a small family, let's keep it tight until we die...

William Crolla

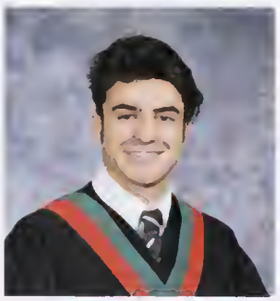

A wise and hungry man once said, "A life full of food is a good life." That man was me so that man wasn't very wise.

Brendan Duffley

During a span of four years, I believe everyone is bound to go through changes in their lives. High school in particular, is no exception. My time at Ashbury, every bit as challenging as it was rewarding, has been nothing short of life changing. I've met some of the kindest friends, and worked with some of the most dedicated teachers. I've pushed my talents to new heights, while developing a few new ones along the way. Moving on will be bittersweet, but when I look back on these four awesome years, I'll be able to say they were four years that set the tempo for the rest of my life.

Tatianna Duncan

k of a rollercoaster that was. Gals MR SH BA JJ TR SS HS, four straight years ure laughs, ridiculousness, and dship. You all made the ride so much er, I love you guys with every ounce of heart, and this is most certainly not a dbye. ACPD, thanks for the good laughs and good times. Ms. Jowett and Boyd, you were the bone I needed, you introduced me to the notion of self-worth, and offered me immense ortunities. It is impossible to put into words my gratitude towards you both. Mom and Dad, thank x12390384. Smell ya later skaterz!!

w and then it's good to pause in our pursuit of happiness and just be happy."

Büke Erkoç

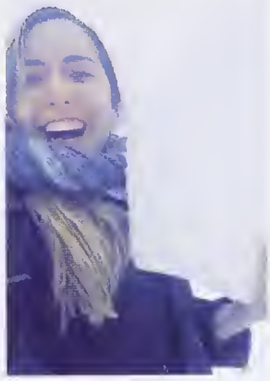

Thank you mama and papa for always supporting me and tolerating my stress by showing lots of love. Grandma, I missed you so much this year. Ceylo I know that you will always be my real "dost" who laughs with me. Eniste do not have too much fun without me and our team. Sara I will miss you and picking you up every morning and I am sure that we will continue imagining "all the people, living life in peace." Thank you Mr. G.Taylor for showing me that I can do anything if I really want to and teaching me the importance of being positive and spelling my name correctly. Thank you Ms. Lewicki for teaching me to think bigger. Monsieur Boulet, J'ai encore une question!

Anasatasia Ejov

s William Tammeus ould say, "You don't ally understand human ture unless you know why a child on a merry-go-round ill wave at his parents every time around and why his rents will always wave back." 4 years have gone by and n still stumped. Good luck to everyone! Kisses.

Benjamin Evans

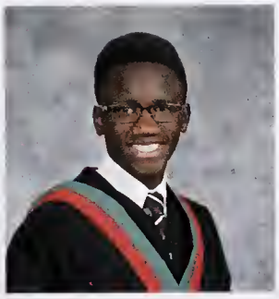

Nothing was the same.

Sara ElDanasory

ow. As much as it saddens me know that soon we will all be ne with school and on our parate paths beginning a new urney, I am more than excited to begin a new one very soon! Ashbury has ught me so much and I am so glad I met everyone I did in the past four ars. Mami and Papi; you guys are the true reason I am where I am. Words n't describe how much I love you and appreciate everything to the fullest. ph; you're a gem and always will be. Büke; seni seviyorum, even without car.

Jacob Evershed

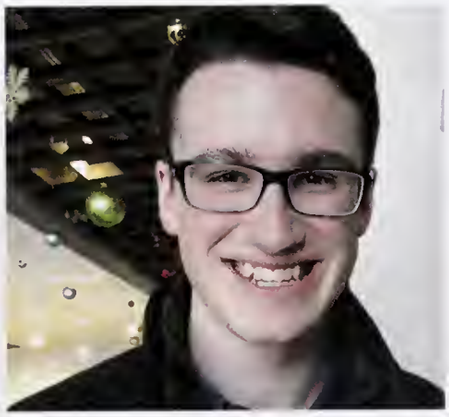

From Tom Sawyer and French form in green to tag snacks and last minute grad quotes in blue, my 6 year experience at Ashbury has been the cats's pajamas. I'd like to thank everyone that has made my time here fantastic, from my parents who made this all possible to the friends and teachers who I'll miss.

Benjamin Fong

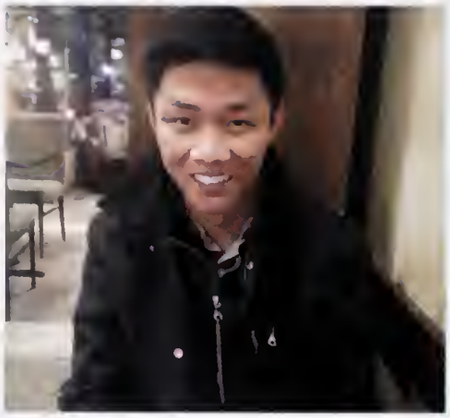

A full 6 years at Ashbury, and I can't believe it s over! Thank you to my parents and brothers who have put me through unforgettable lessons and memories that have made me the person I am today. From all the sleepless nights, enjoyable laughs and smiles that I have shared with my friends, thank you. Remember, "The time you shared today is the time you remember tomorrow." (Unknown) Good luck and have f un everyone!

Thomas Friedlich

In school, you are taught a lesson and given a test. In life you are given a test that teaches you a lesson (Tom Bodett).
Looking back on 6 years I have to thank my teachers and coaches for all of their guidance and knowledge. Most importantly, thank you Mom, Dad and Jacko for everything. Hold down the fort!
I guess in the end, high school was just one big test. Lesson learned. Class dismissed.

Ryan Ford

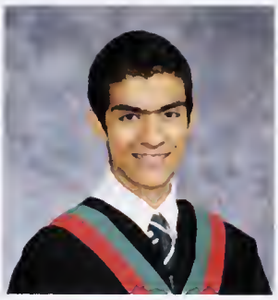

"So long, and thanks for all the fish" (Hitchikers Guide to the Galaxy)

Rebecca Godin

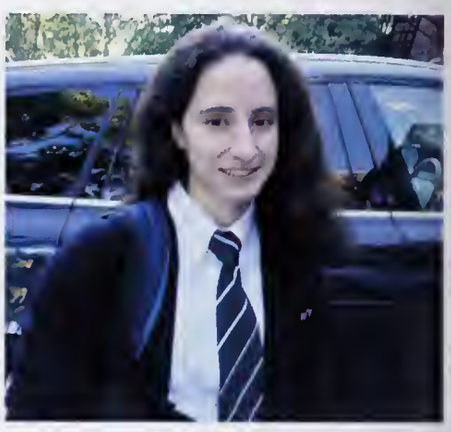

When I entered Ashbury in Grade 8, I was shy and uncertain of what Ashbury could offer for me, but now as I reflect back on my journey I am able to say that Ashbury has given me the opportunity to flourish into a student that is more confident and outspoken. I would like to thank all my teachers, friends and parents for supporting me throughout my high school experience. I have had so many great memories participating in different sports teams, like the swim team and hanging out with my friends. A good quotation to leave behind for future students is to "be who you are and say what you feel because those who mind don't matter and those who matter don't mind".

Gabriela Foresti

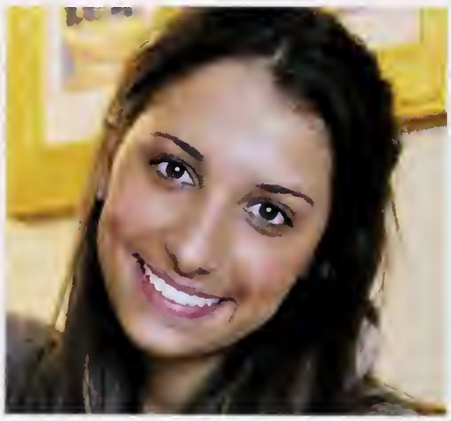

Here's to the best four years that have gone by way too fast! Ash, I couldn't have asked for better memories. Thank you so much to all my teachers and coaches for inspiring me everyday. Mrs. Jowett and Ms. Novick, I will miss you and your humours. To my parents, thanks for all the love and support (mom I promise I'll go to church!). "Cool Grads of 2015": I look forward to the many memories to come, thanks for the constant laughs. LOVE YOU ALL. CZ, snapchat BFFs for life? My fun loving gals, long live all girl prees! Other than the constant rugby talk (omg) I will miss all you true killaz unconditionally and couldn't have done it without you. Thanks Ash for everything, love you, mean it

Kim Godin

There are not enough words to describe how Ashbury has changed me, but I can say for sure, through hard work and dedication Ashbury has shown me that I can achieve anything. All I can say that without my teachers and their support the endless rowing practices that got me up at 3:30am could not of been possible without their understanding and devotion to their subject. For future students, all I can say is take the risk, try the impossible, you'll never know without trying, as many things sure surprised me on my lengthy journey to who I've become today. From only 11 girls in a grade to over 40, I can say I've made endless friendships that will last a lifetime.

Maria Golovko

any thanks to all. I'll see u when I see you.

Hassan Haider

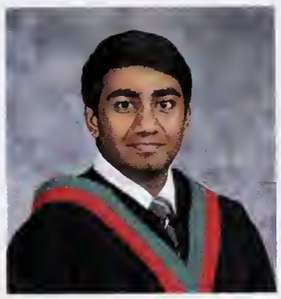

I would like to thank my parents, my sister, Fanta, and anyone one else who let me copy their math homework (sorry not sorry D.T. some day I'll do my homework but not this year). I also want to thank the teachers, never in the 12 schools I've been to such a school where teachers have been so interesting and passionate about their subjects. These two years have been truly something special and something that I will never forget. Last but not least thank you to all the friends that helped me get through this year. Although its been fun there were some downs that without friends would not have been possible. Thank you and wish you all luck next year and the many years to come! :D

Ross Graham

shbury has been a wonderful me for the past two years. I ow that I will always cherish e many friendships I have rged and memories I have made. I owe thanks to all my friends for their pport, my teachers for their knowledge and my coaches for their entorship. Wherever the future takes me I will always look back fondly on y memories at the College.

Don't cry because its over, smile because it happened" - Dr. Seuss

Spencer Hamilton

It's hard to believe that it's already been four years since I first joined Ashbury College. I'll never forget my experiences and the friends that I've made. I'd like to thank everybody that's helped me to grow and develop into the person that I am today. Yeah, that sounds good. There's that full IB diploma kicking in. I've made some mistakes (a four thousand word philosophy essay is one of them…), but I've always had good friends and teachers to help me through them. Okay future-self, here's a quote from Sylvester Stallone to help motivate you: "It ain't about how hard you hit. It's about how hard you can get hit, and keep moving forward. That's how winning is done!" Now go out and do something awesome!

Ivan Gulyy

Don't spend time eating on a wall, hoping transform it into a oor. "
Coco Chanel

Stephany Hernandez

As one door closes, a new one opens, full of opportunities. Keeping all these unforgettable memories with me, I am ready to continue to work hard to pursue my dreams.

Sarah Hill

I can't believe it's already over! These four years have flown by so fast and I couldn't have asked for anything better. Thanks Ash for all of your help! Shout out to my family for all the love and support. To my gal pals, you're the best friends I could ever ask for. Thanks for all the laughs, love, impromptu dance parties and memories. You ledez are the reason these years have been so fab. Riley you have my heart, love you always. High school ending really is so bittersweet but yippeeeee wish me luck!

Cory Hollister-de Melo

Friends, family, fellow peers, I thank you all for my great time at Ashbury. I've had countless experiences I'll always remember; Movie group, EDFC, the Pentaforce, Roost, breaking my arm in grade 7, the Base, J Skoo, Little Big Planet, the cinnamon challenge… the list goes on. With all this, I feel the need to make a shoutout to those I share some of these experiences with. Eric, Kohei, Neal, G, Q, T Barbs, Trobby, Noah, Tommy, Matt, Kyle, Tark, Jacob, Auster… but most of all, Christine. Christdawg has made my highschool years much easier, and has made it enjoyable, something I least expected from highschool. As said in Rocky IV, "It ain't about how hard you're hit, it's about how hard you can get hit and keep moving forward."

Scott Hillier

It has been an amazing 6 years that I have spent here at Ashbury. Every moment spent here has shaped me into the person that I am today and for that I am truly grateful. For all of these moments I would like to thank my teachers, friends and family for making them all special. It is now time to begin a new chapter in my life with all the experience that I have acquired here. As William Ernest Henley said, "I am the master of my fate, I am the captain of my soul."

Sascha Jammes

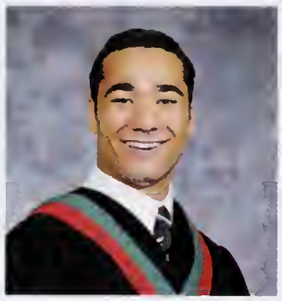

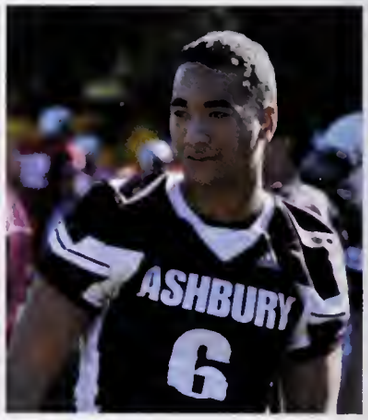

Thanks to the coaches who made me push myself and grow as an athlete and as a person. Thanks also to the teachers for all their help. Ms. Sproule, my school mom, couldn't have asked for any better. Zoé et Charlotte keep reppin' the name. Shoutout to the JJ's for keepin' it real all these years. Can't wait to hear our university stories. CC+GJ thanks for being like my second parents. Mams et Paps merci pour tout. ACPD reporting for duty! Biggie, it's been a great 6 years. "Wins and losses come a dime a dozen. But effort, nobody can judge effort" - Ray Lewis

Clark Hodgins

Thanks to everyone for an amazing ride of 6 years. Special thanks to mom and dad and my grandparents without whom it would not have been possible. Frankentein, South Africa, CAIS Rugby….all highlights. Shout out to Mr. Sikorski, Coles, Beltran and Middleton!

Justine Jammes

Wow, time flies—Day 1 in JS, reppin' 8B, to Grads 2015. It's been one heck of a ride. IB, you nearly killed me, but I made it to the finish line. To my friends, you're the true 7's to my 4's. Girls, thanks for the unreal times—let's keep the party going. Boys, I'll miss the constant lolz. To the rents, I owe you big for keeping me sane. Jacob, thanks for paving my way. Willow, stay bad. Round Square (x2), rugby, fhockey (lets kick some), vball, you made the work worthwhile. Character, Commitment, Achievement till the day I die. C & Z keep the legacy alive. Sascha, we made it! Peace out Ash, keep it real. Colts forever. Jammer Out.

Wenbo Jin

"Ve do not remember ıys; we remember ıoments." - Cesare]ıvese

Mira Kindra

s/o to my parents, lil T, the homies, the bae(s)

stay yung, lean w it

urs faithfully, Yung Kindra

MacLean Jones

n writing something ıtirely different on a ifferent entire sheet ıing.

Matthew Kourlas

Thank you to all my teachers and classmates for making my high school years a happy memory. I wish you well!

James Jones

ve learned a lot here at shbury over the past three ears, and my experience here is l thanks to my family for iving me the opportunity and all the support along the way. First up shout ut to IZI family! Nothing but good times and more to come for sure, you uys taught me the way and initiated me. Of course shout out to all my rothers from res, those who did and didn't make it, FP, Phil, and everyone ho made my time here at Ashbury unforgettable. ACPD

Mitchell Kurylowicz

4 incredible years at the College.
3 years in the IB stream.
2 hours waiting in line for a sandwich in the Caf.
1 ½ CAIS Soccer Trips. _
1 unforgettable year as the Captain.
¾ Hair Part.

Thank you to my family, friends, and teachers for providing me with the best possible high school experience. I know what a privilege it is to attend such a great school, and will always remember my time here.

Best of luck to the grads of 2015.

Polina Kuzheleva

I had two incredible years at Ashbury. I want to thank Jess, Kate, Alaina, Kelsea and Renata for making my time here full of crazy fun. It was an unforgettable experience which I would never trade for anything else. Adios, I am leaving, but there is always part in my heart which will keep best memories about this place.

Matthias Lau

"If you can dream it, you can do it." ~
Walt Disney

Gillian Lafrance

I feel like most of my 4 years of high school can be summed up with a quote by my favourite FRIEND: "I have no idea what's going on, but I'm excited!" - Chandler Bing

Thank you to my teachers, coaches, family, and friends for making my high school experience a fun and memorable one. Shoutout to M.

Alaina Laurin-Martin

I've had a great time these past three years at Ashbury and it's finally time to graduate! Shout out to my girls for getting me through the rough parts and for all the memories we've made! I wont forget the sleepovers at res, all the birthday cakes I've made, and all the great nights with you guys! It's all the great memories that make it worth it. A-house you better not let me down next year! Huge thank you to my family and most of all, my mom, I love you. Thanks for dragging me out of bed every morning!
P.S Ceylin I lost the game.

Ingrid Lam

The worst regret we have in life, is not for the mistakes we made, but for the thousands of right things we did for the wrong people. Even so, don't cry over the past, it is gone. Don't stress about the future, it hasn't arrived. Live in the present and make it beautiful!

Michelle Le

Chrissy Teigen once tweeted "2 grammy noms for @johnlegend [and] no one has congratulated me on being the inspiration behind all of me, without me there is no all of me" and I can honestly say, I gave the past 4 yrs of HS&IB completely all of me. Mama & Papa Le, you'll always be my biggest cheerleaders and critics. Patty – keep being "all of [you]" and make me proud. LES AMIGAS - to more years of friendship and laughter #riceandbeans. A big hug and shout out to Mrs. C & D whom have both taught me to embrace my talent and to "[being] all of me". Lastly, to all those freaking out about HS, "No one on Instagram is prettier than you. They just have more apps." – Chrissy Teigen

Mathieu Lefebvre

nother chapter has been ritten in our lives. Now, we graduate, it is time write our own book full of adventures to come.

Raphael Lessard

Ashbury has been an unforgettable experience that has given me countless opportunities. It has shaped the beginning of the path towards my future and tailored me for the upcoming chapters of my life. It has taught me that if there's a will, there will always be a way. I'd like to thank all of the teachers who have given me guidance and support along the way. Mom and Dad, words can't describe how much you've done for me. The endless encouragement, love, and support that you've given me have defined who I am today. Gaby, you are awesome. Thank you for all the moments we have shared. Shout-out to Jessica for being my sweetheart and my best friend. Finally, shout-out to 'the boys' for all of the unforgettable moments. ACPD.

Sophie Lemieux

oodbye, Ashbury! I ved it here— you ought out the best in e. I have nothing but wonderful memories. When I look ack on my high school experience I will always remember ow much fun I had here, my great teachers and how much me I spent laughing with the amazing friends that I made.

ChuYao Liang

Three years have past so quickly. Thank you to everyone who has been helpful and supportive of me. It has been great high school experience, but the best is yet to come.

Claire Lepsoe

hank you for four great ears Ashbury! BV, Maria, PanYan, ynnieLynn, Chelley, and of course Chlomoney - I don't now what I would have done without any of you! Love you ll lots. Mum and Dad, thank you both so much for verything. AnnaBanana enjoy your next years here, they go uick!

Iris Liu

Shoutout to Sparknotes for consistently providing me with inspiration, Starbucks for their endless supply of liquid encouragement and Thesaurus.com for bestowing me with endless quantities of balderdash to fill up my written discourses. In all seriousness – thank you to everyone whom I've had a chance to talk and listen to in the past 3 years at Ashbury. You've helped me grow as a person. To those who have given me a hand after I fell down, you're my inspiration - keep up what you do! Lastly to mom and dad, thanks for being here for me. Finally I must give thanks to my Ashburian education for supplying me with the tools necessary to write this grad quote. Please refer to Ryan's quote for further insight. For concluding statement, see introduction.

Lichang Liu

Three years. I said I hated here all the time but I never wanted to leave. We laughed and cried. We have been through a lot, together. Everything that has happened made me become a better person. Sorry for my immatureness, and thanks for all the supports from my friends, my mother and my teachers. I believe that all the pains I have suffered, will become my strongest power at the end.

Benjamin McSweeney

"People ask me, 'What is the use of climbing Mount Everest?' and my answer must at once be, 'It is of no use. There is not the slightest prospect of any gain whatsoever... If you cannot understand that there is something in man which responds to the challenge of this mountain and goes out to meet it, that the struggle is the struggle of life itself upward and forever upward, then you won't see why we go. What we get from this adventure is just sheer joy. And joy is, after all, the end of life. We do not live to eat and make money. We eat and make money to be able to live. That is what life means and what life is for." -George Mallory

Jessica Lloyd

Thanks for a great two years Ashbury! I am grateful for the countless experiences and opportunities I have had, and the memories that go along with them. I am so thankful to my family for everything they have done to make me as happy and loved as I could be. I'd like to say a special thank you to Polina, Alaina and Kelsea for always being there for me, if I needed a good laugh or a shoulder to lean on I knew you would be there. Rafa, thanks for being my best friend, study buddy and partner in crime, it wouldn't have been the same without you. I wish all the grads luck in the exhilarating journey we have ahead of us!

Lynn Momprevil

I regret nearly everything I did between the ages of birth and however old I was yesterday. That being said, thanks to my mom and dad for always supporting me and always being there for me when I make mistakes. My brother for driving me everywhere, you rock. Les amigos, for the past 3 years, you guys are great friends. Thanks to my best friend CD for being here for me ever since I moved to Canada. Thanks Cindy Wu, Izzy Schwartz and gg for being great. My high school career has finally come to an end and as the great Kanye West once sang, "That don't kill me, can only make me stronger." Thanks to everyone who's helped me through this experience and helped make me stronger.

Erwin Mbesherubusa-Muhizi

I've been through lots of ups and downs (Sorry for the shoes Mr. Matthews) at this school, but I'm still glad I spent my high school career here. Shout to the izi family and FP you've always been there when I needed you. A great rule of thumb to live by at this school is "Deny, Deny, Deny" - J.B.
ACPD

Alexander Montgomery

I am reluctant to say that this is an end of an odyssey for me. Thank you so much to my parents who helped me, loved me, believed in me and made me into the person I am today...and yes, I will make sure neither of you are living off cat food when you're old and retired. Thank you Emily for being a second mother. Thomas stop growing, I cannot keep up. Shout out to CZ, NDL, PA, RT, KC, CR, MS, MR and the boys for all the unforgettable times. Thank you to all my teachers and coaches for your guidance, throughout these 9 years. And to the grads of 2015: I wish you all the best in your future endeavours.

Tomi Murto

n a world of staleness, I
eep it freaky freaky
esh"
Chandler Tippett

Sebastian Palma Mercado

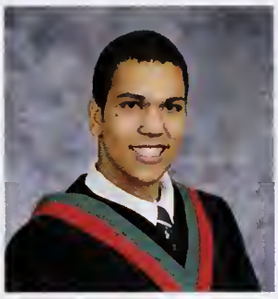

Probitas Virtus Comitas

Peter Nguyen

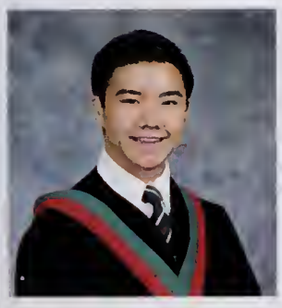

heers to those who have been in the
ast nine years of my life. Thanks
om and dad for giving me this
pportunity and Alex for testing the
aters for me. My time here at Ashbury went by pretty quick, and I can't believe that
s over. I will always be indebted to the teachers which supported me and helped me
ow as an individual. To all my friends, thanks for teaching me the balance between
ork and play. To the boys of ACPD, it's been a wild ride. You guys have become like
second family for me, and I will always remember all the good times we've had.
ere's to moving on to a new chapter.

Megan Perera

My experience here was certainly an interesting one. I must give a tremendous thank you to Mrs. Jowett, Mr. Coles and Ms. Maynard, for teaching me so much and being so supportive. I must also give an enormous thank you to all the friends I've made here, who have been nothing but thoughtful and compassionate; they've always been there for me when I needed help. Because of all of you, I have learned so much, and improved as a whole. You are all irreplaceable to me, and I cannot describe how grateful I am to know you. Thank you all so much, I wish the best for all of you.

Noah Novick-Faille

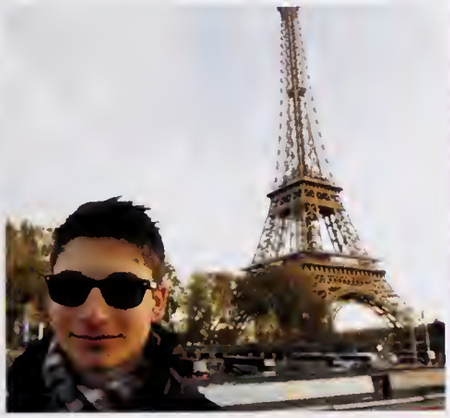

If you are going through
chool, keep going" -
Vinston Churchill

Sarah Peters

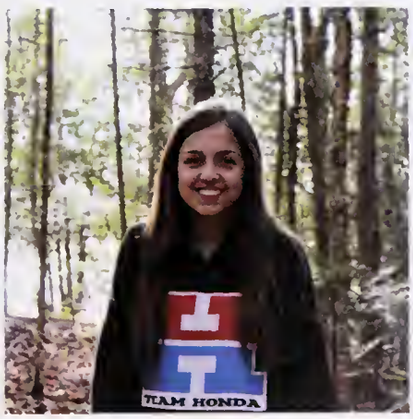

I finally found my longer meter stick. JS, 10/11 survived- not bad. Mom and dad, thanks for putting up with me and my broken phones. Couldn't do it without you and loved you the longest. LN and Bella, we don't tolerate losers, don't tarnish the name. IB, I've hated you every step of the way, thanks for the sleepless nights and the sleep-filled classes. 7 is the new black. Gals, luv u more than fuzzys, bfest, and rough nights at the office. Boys, thanks for the constant laughs. Jowett, I can't thank you enough for all you've taught me, good luck as a freshman (not that you need it). Rugby, fhawkey, OY, you've kept me on my toes. Keep kicking ash ladies. Pce, it's been one hell of a ride.

Patrick Ploerer

Say hello to the world and embrace it! Thank you all for an awesome three years! I will really miss mole-ing around in chemistry! Two years ago, we were all asked a question: IB or not to be.....after ToK we knew that we knew not. Now I'm positive I'll miss this place, because it took all my electrons, so here I go, and so do you, good luck and good bye!

Tate Rechan

4 years? Let me OPVL that. I remember walking through the Terron Foyer with front bangs and red hair like it was yesterday. To my teachers and coaches, thank you for your influence and guidance. Mum and Dad, I am forever grateful for your love, support, and good fashion sense. Trent, Lane, and Neve thanks for staying truuu, and enjoy every second you have left. Mrs. Jow thanks for the inspiration, I will miss your humour. Cole, my partner in crime, thanks for the tough love. Lédéz, my council, thanks for the laughs, g-timez, killer preez, and constant luv; you rock my world. Boyz, thanks for keeping me smiling. CZ, gluten-free 4 life? Ash, my second fam, it's been real; stay groovy.

Diana Pototska

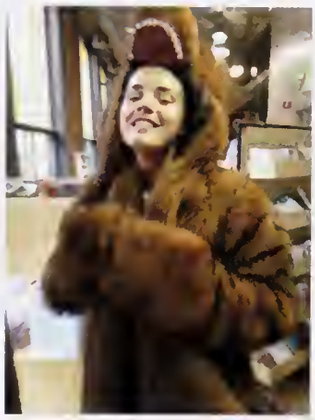

"There's an old joke - two elderly women are at a Catskill mountain resort, and one of them says, "Boy, the food at this place is really terrible." The other one says, "Yeah, I know; and such small portions."

Michelle Rhodes

Ash, you savage. You've shown me some bumpin' times. Teachers and Coaches, you dawgs, big thanks. Merci Chantal! Gommer, thanks for making my Ash bball experience as unreal as it was ("croissant!"). As for the bball bitties, stay "crisp". BA thanks for the countless jokes times. Bless pierogi day. To my gal palz, my best friends, you are a fine bunch of fun lovin' homies. Looking forward to many more wild preez and council deliberations. Peace n' blessings colts, it's been real.

Cole Rechan

At Ashbury I've built a sailboat. The purpose of a sailboat is to be out at sea, not to stay at bay. I've built my boat, now it's time to leave the harbour." -Tam Matthews. I won't be bringing everyone special from my 6 years at Ashbury on the boat with me, but the love will always be alive for ACPD and the Council ladies who tried to keep us in line. To Trent, Lane and Neve; have fun and keep it Gucci. Make things easy on Mom and Dad, always love them and be appreciative for what they do for us. For now, my ships on her maiden voyage, can't wait until she comes back into the harbour every once in a while. Stay golden Ashbury. S/O Tate

Emma Rice

First of all, a huge thank you to Mama and Daddy – y'all are the best for putting up with me and supporting me throughout our hectic lives! Lydia, we've been besties since we were little – I can honestly tell you that you'll have an amazing time regardless of where you are! To GANG, Margaret has got your back through any tough times. Thank you PHS, WP, and Ash for being fabulous institutions of higher learning – you rock!! And to everyone at every post, thanks for creating a new home for me! Gotta give it to Joe Namath, he knows what he's talking about – "If you aren't going all the way, why go at all?"

Michael Rizk

\fter a whole 9 years at the college, my journey at Ashbury is over. We leave the legacy o the grads of 2016 now and hope that they will rep the name Ashbury proudly. To all f the boys, making different choices next year, good luck and never forget the nemories we shared together. To the hockey boys, ND, RT, SS, AM and one member vho was there in spirit HZ. The times shared at boosy lake and MT with MS, PA, RL, R, KC and PN will not be forgotten. It still feels like yesterday, I was writing my letter o myself at Camp Otterdale with all of the girls I had crushes on and all of the boys I vould one day miss. Goodluck to the rest of the grads of 2015, you won't be forgotten.

Alexander Rudolf

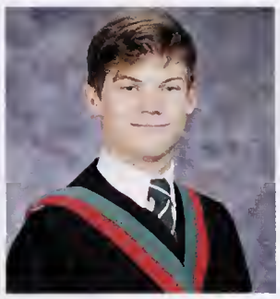

In honor of the past four years, I am starting this 10 minutes after it was due. Ashbury has undoubtedly played an enormous role in my development, and I thank my parents (and Kyler's X5) for making it possible. Although not always "Probitas, Comitas, Veritas", our fun times were building blocks to success. Or at least that's what I told myself before the nights that almost always ended in a long cold walk to Myrone or Callum's equally cold, dark and horribly uncomfortable basements. With fridges full of Coke, we took on the world. Shout out to 9 Oakland Ave, 3D Printed Pizza and Poutine, MC, Dep boys, Omani People, peeing off the top of Fernie and Prius Talks. I wish everyone lotsa success in the years to come!

Oliver Robert

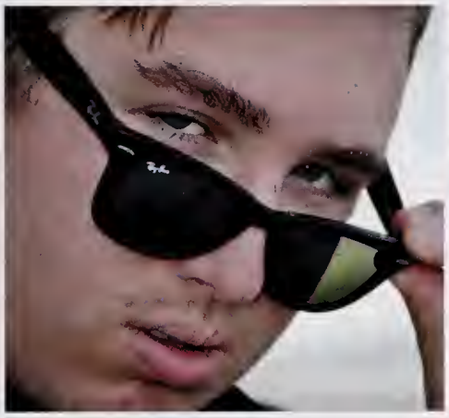

hank you Mum and Dad r the opportunity to tend this great stitution, and thank you for teaching me about the finer ings in life. I had a great time at Ashbury and made many reat friends during my many great years.

Georgiy Safonov

It was quite a journey which I will never forget. All of those memories will always be in my heart. Thank you for for everything

Thomas Robinson

ello fellow Ashburians and family embers. My 4 years spent at Ashbury was remarkable. Through my years, I was ught the basic material of a high school student. I was also taught how to love and spect my fellow colleagues. With this lessons I am now comfortable saying I have the st of friends. I would like to thank Mathieu Lefebvre, Scott Hillier, Mark Tyhurst, le Blondin, Quang Truong, Noah Novick-Faille, Cory Holister-De Melo, Tommy iedlich, Tyler Barban for making my years at Ashbury truly remarkable. I would also e to thank my family and teachers for supporting me all the way through. As arshawn "Beastmode" Lynch once said, "I appreciate".

Marcus Saikaley

10 "lifers" are left, and I am extremely proud to be one of them. I've been at Ashbury since grade 4, and could not have asked for a better 9 years at this school. The junior school will not be forgotten. Mr. Menzies, here's to you. Hanna Sanders, long live grade 7. Vicko, mad respect. To the boys I started this adventure with, and the boys I met along the way, thank you for the good times and the good laughs. ACPD. To all the girls, much love. To Rena and Victor, thank you both for everything you've done. You guys have helped me more then you know. To Thomas, enjoy the rest of the time you have, it goes by too fast. Thank you Ashbury.

Ceylin Sakbas

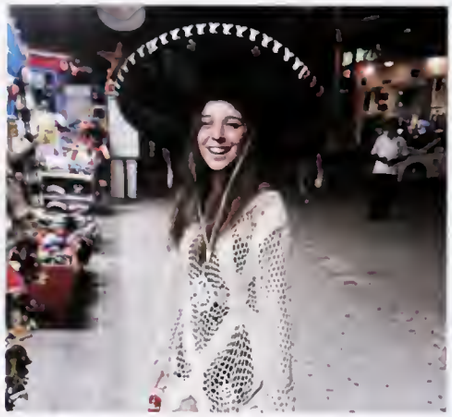

This goes to me for coming from 30 degrees to -30. Alaina, I LOST THE GAME.
To Buke, for being there when I ran away from my house. CalCal, it wouldn't have been the same without you. Roro for taking a gap year and Tintos for being the sister I've never had. And my misin misin, seni cok seviyorum. Finally grandma, thank you for the cash.
189 Mackay A
- JEYLIN

Alyssa Satterthwaite

Thanks Ash for all the memories these last 5 years. From my awks first day in the JS to all the gtimes in the senior school I'll never forget my time here. Shout out to all my fave chickas, thanks for being true bro's. You've filled my days with laughter and my weekends with crazy times. All girl preez forever??? Thanks for keeping things "awesum". Nik… thanks for the constant laughs and for always keeping me on my toes. You'll always be my BFF, love ya! Mom, I'll try not to loose my French. Dad, I'll miss our car-rides. Thanks to both of you for putting up with me all these years and supporting me along the way. You've truly been the best. Pce out Ash!!

Hanna Sanders

Here's to five unforgettable years spent at Ashbury filled with laughter, hard work, incredible memories and so much happiness. Cannot thank my friends enough for always being there, love you all! Teachers & Coaches thank you for everything you've taught me. Eth and Ket thanks for showing me the ropes, you guys rock! Harry, enjoy your last two years, it flies by. Mom & Dad thanks for the love and support, you keep me young. Oliwog, I hope you can read this – you're the best. The Council, a group of gals specially selected to have a good time. You'll be missed Ash, much luv to my gal pals. Thanks for all the laughs boys. DIFD.

Stephan Scharfe

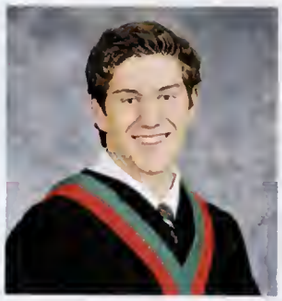

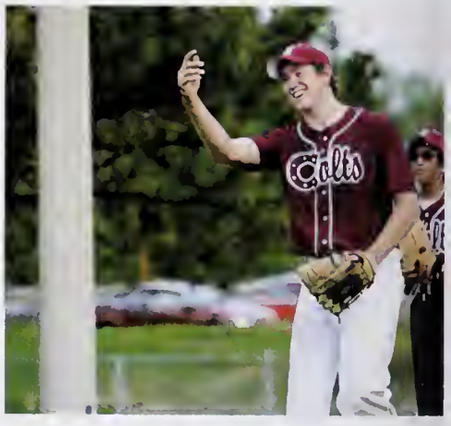

These past four years at Ashbury have been nothing short of amazing; full of great memories, accomplishments and great friendships. To the boys and girl of KREW, thanks for everything, all the laughs, hangouts and memories. To the baseball beauties, we have had quite the run of successful and not so successful seasons but none the less its been a pleasure playing with and now RA, time for you to take them to the next level! And to everyone else in the graduating class, best of luck to whatever your future holds!

Martin Sasseville

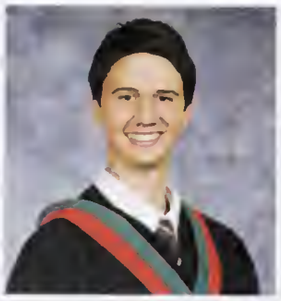

"All that is gold does not glitter,
Not all those who wander are lost,
The old that is strong does not wither,
Deep roots are not reached by the frost

From the ashes a fire shall be woken,
A light from the shadows shall spring;
Renewed shall be blade that was broken,
The crownless again shall be king."
J.R.R. Tolkien

Lauren Selwyn

"I've never let my schooling get in the way of my education" - Mark Twain

Roya Shams

'Not all of us can do great things. But we can do small things with great love." Mother Teresa

Matthew Silverman

"If you have the opportunity to play this game of life, you need to appreciate every moment. A lot of people don't appreciate the moment until it's passed." - Kanye West

Thanks to all my friends and family for 4 great years. Shoutout to G.

Cieara Shaw

Hell Ashbury, we've had our ups and downs, but ultimately I will miss the good things that have come out of our four year journey together. Shoutout to my favourite youngsters Jasmine and Emma, continue the legacy, I will miss you both but I'll visit soon, and I will definitely be at your graduations! Much love! Thanks to my teachers for putting up with me these past 4 years, you all are the cats pajamas (I sincerely mean that)! To my gang: Shea, Alana, Lynn, Sophie, Michelle and Brittany- you guys are the greatest, thank you for always being there, I love you ladies! Lastly, thanks to my wonderful parents for everything they have done! Joan, Cliff, I love you to the moon and back!

Edward Smith-Windsor

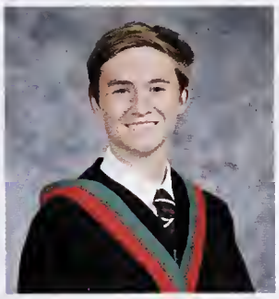

Six years in Canada and at Ashbury College and it's all coming to an end. Thank you to all those who have enriched my life in ways that, at the start of this journey, I couldn't even have imagined existed. Thank you my friends who made the days fun, the long nights bearable, and the even longer nights the best times of my life – I'd mention you all, but there's too many names and too little space. Thank you teachers for being open, honest, and understanding. Thank you Mum and Dad for always being there for me through thick and thin. My graduation is as much yours as it is mine. Arthur, work hard, play hard, and enjoy the ride. Finally, to the person reading this, remember to not take things too seriously. If there's one thing Ashbury's taught me, it's how to have a good time.

Jung Hyeon Shin

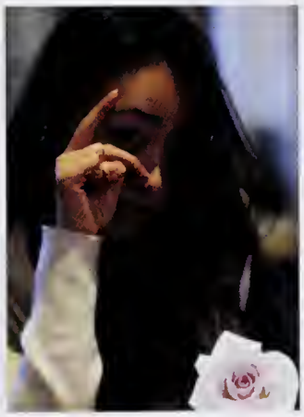

Can't believe this long journey has already come to an end. It has been two incredible years here at Ashbury, and I will remember and cherish the great moments eternally. There were obviously ups and downs but I believe they happened for a reason; they made me the person I am today. I am so lucky to have spent my last two years of my high school career at Ashbury, I met great people and made unforgettable memories while being there. A huge shoutout to all full IB students, one day we will be rewarded for all the sleepless nights and shed tears we had while struggling to combat the workload. I'd like to thank my parents and friends for supporting me through, I wouldn't have been able to make it without you guys. Much love <3 <3 <3

Oluwafayosolami Solola

I mean there are not enough words to express my feelings for this school. The good, the bad, the ugly and the beautiful this school has it all. Nothing more can be said than goodbye. Going to miss all the moments with the Izi family and the lil bit fam. I wish everyone the best. "The greatness of a man is not in how much wealth he acquires, but in his integrity and his ability to affect those around him positively" (unknown)

Naomi Somolu

These past 2 years at Ashbury College literally have been the best 2 years of my life so far! Surely I went through a number of ups and downs, however I've learnt so many things from so many people and experiences. I'm grateful to my parents for letting me come here regardless of how hard it might have been to let me go to school so far away from home. I'm grateful to the teachers who helped me through the rigorous IB program. And I certainly am grateful to God for giving me the strength to cope with IB and the brutal Canadian winters. I can proudly say I survived the IB program and am now a grad! Yass!

Mao Suzuki

"Life for me ain't been no crystal stair.
But all the time
I'se been a-climbin' on,
don't you turn back.
Don't you fall now—
I'se still climbin',
And life for me ain't been no crystal stair." (Langston Hughes)

I'll keep smiling through tough life because you will always be there for me.

Callum Sorger-Brock

"I don't go looking for trouble. Trouble usually finds me." Harry Potter [Harry Potter and the Prisoner of Azkaban]

Riley Taggart

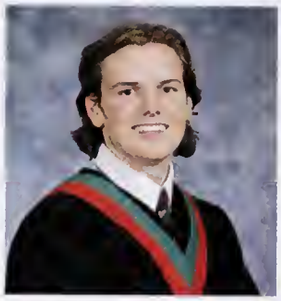

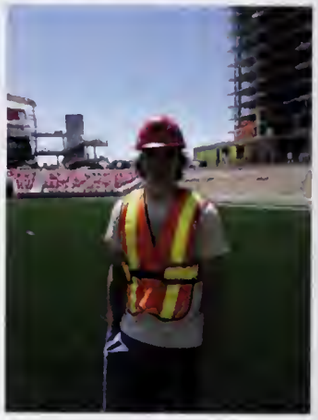

Considering the path that was laid out for me by my older siblings, I think I did a pretty good job. The boys, I would say we made these years of our life pretty memorable. Way see you in the show. Shout out to Sarah Hill, you have been the best girlfriend a young stud like myself could ever ask for. Love you always. Deuces MF's. ACPD

Simon St-Laurent

Big thank you goes out to my Mom and Dad, I appreciate the sacrifices you guys made to get me here. Julie, thank you for showing me the ways. And to Justin for always being the loudest fan at rugby games. Thanks to all the boys for taking me in as the new kid and for all the great times over the last couple years. From fuzzy nights in Trembs to J-bombs on Thursdays, it's been real fellas! Thanks to Mr. Eder being a beauty and to Coach Landon and the rest of the coaching staff for 2 memorable seasons. Shoutout to the boys back at FC. Good luck to everyone next year! Goodbye to all.

Shea Timmins

Probitas Virtus Comitas

Kelsea Towell

e who you are and say what
ıu feel, because those who
ind don't matter and those
ho matter don't mind"
Dr. Seuss.
ıout-out to Jess, Polina, Shea, and Alaina for making every day that much
ore exciting, love you ladies. As well, I couldn't have done it without my
ıarder sisters Mariyam and Renatta!

est of luck to everyone in the future, it's been fun Ashbury!

Mark Tyhurst

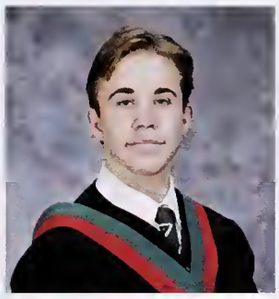

"You have brains in your head.
You have feet in your shoes.
You can steer yourself
Any direction you choose" – Dr.Seuss, Oh, the Places You'll Go!

I would like to thank my parents, teachers and friends for a great 6 year journey at Ashbury College. It is always important to be involved and enjoy the moment. I can now safely say that I have been there and done that! There have been many wonderful memories for me at Ashbury and lessons which will enlighten me stepping into the future. I look forward to the next step, with all the opportunities at hand. Special shout out to (SH,TR,ML,QT,KB,CHDM,TF,DD,NNF,TB) as well as KY, ED for always being there. "What doesn't kill you makes you stronger"

Dang-Quang Troung

s been an amazing eight years at
shbury. So much has changed. I've
d lots of great memories since the
ry start back in grade 5, 2007. All
ıy back from J school, I've had the
ivilege of spending time with some special people. Going back even further to the
Odyssée boys from grade 1, we really grew up together. You guys have been there the
hole way. For now though, shout out to all my close friends and the roost boys (FUG).
n fortunate for all the sports and opportunities I got to be a part of. I'd like to thank
y family, all the teachers, coaches, staff, and students along the way. Really gonna
iss the times spent here. For everything that's happened...
m thankful." - Marshawn Lynch

Brittany Vanderburg

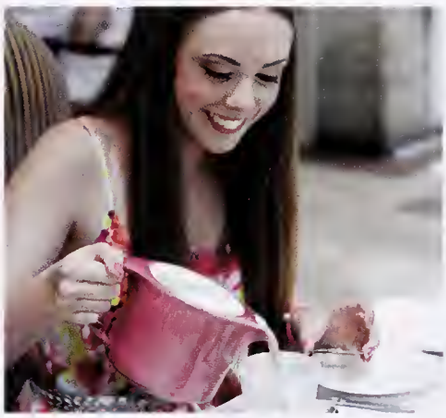

Thank you Mom, Dad and Caroline for believing in me and always putting a smile on my face. AMIGOS, I will forever love you, we made it. Maria thanks for the endless nights of homework and gossiping, I couldn't have survived without you. Cocoa I still wish you didn't move, Christdawg tNOk will be forever remembered, and to CL and LM thanks for keeping me laughing. Special thanks to Mieds and Wall who taught me a lot more than just science. Holman and Gommer, who believed in me whether it was XC or track. And finally whatever you do, drop IB.

Mathieu Tuli

ıu never understand how fast time
es until one day you realize that it's
en six whole years since you were
tting it up with Mr. Menzies in the
nior school. That's a third of my
e, but Ashbury has been like my second home and everyone in it like my second
mily, and I will surely miss it. To my real family though, thanks for all the love and
pport. Thanks to my coaches, for being the greatest mentors and to Ms. Jowett, for
ing there for my arrival and joining me in my departure. To the girls, thanks for all
e yack over the years and finally, to the boys in ACPD, thanks for making high school
nforgettable. It really won't be the same without you guys.

Laksha Vaswani

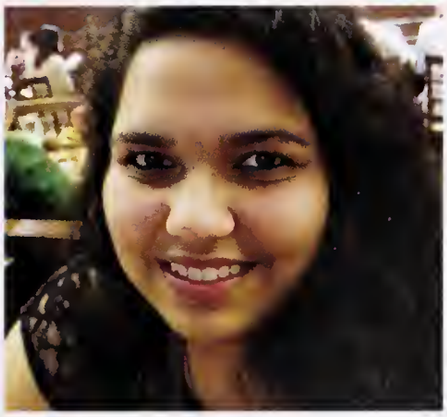

Over these past two years at Ashbury, I have learned an innumerable amount of things. As a matter of fact, I would not have been able to make it without the support I have gotten within these years. In these past two years, I have had a great time and some great memories from in and out of class that I will be taking along with me from high school.

Thomas Venne

The gates have been opened x)

Kylar Wang

Nine years at Ashbury ... Wow! Now the time has come to move on. Thank you to all my teachers for putting up with me. Thank you to Ms. Wall for teaching me the true meaning of hard work (Grade elevens watch out!) and most of all thank you to my parents for loving me unconditionally and always putting me first. Finally, I'm not entirely sure if thanks is the correct word choice but I want to acknowledge my sister for constantly sassing me and overall making my life a living hell. JK love you too!

Michael Ventura

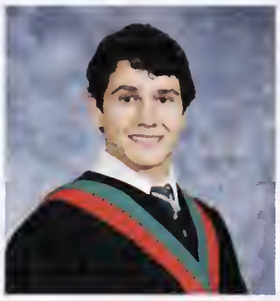

"We're all in this together" (High School Musical). Thanks to all the teachers who got me through the impossible. Mom and dad, no way I could have done it without you. S&E – computer science and chocolate chip cookies are life. The boys who've been with me from grade 4, and those who joined later on, thank god its over. Grads 2015, we finally made it. Thanks Ash, see you never.

Elizabeth Werdnik

I encourage you to make mistakes at Ashbury, because you will be taught lessons and skills that exceed textbook knowledge, from inspiring, wise individuals. These will prove more valuable than a ceremonial piece of paper in the end.
A shout-out to our reject tag for braving a new home nearly every year!
Wishes of love and luck my soul sister Tess, to my deafening wolf Anrumia Chowdry and my stinky life companion Finn. Thanks Ms. Noonan for hanging around. Mama and pap- forever grateful for your selflessness and good luck with the next three!
Kussi~

Thomas von Finckenstein

When I'm not longer rapping, I want to open up an ice cream parlor and call myself Scoop Dogg.

Christine Yan

Thanks Mama/Papa Yan for your endless love and support, much appreciation. From Costa Rica, t(no)k carols to goat-cheese/pesto sconewitches and Huntsman, there's too many good times to name. Shoutout to the amazing people that have made these 4 years fab: Les Amigos (Brittdawg mirror-selfies 5ever, Gelobleo flexi-chins/hobolyfe, Clepsoe eat pears, Chlomunney teamCBC, and lynnsta Stayfre$h), the boys (zazi, yoshizawa, neal, etc., thanks for all the laughs), and Cman, you kept me happy&smiling through it all, thanks a billion. Teachers, you were all fantastic; special thanks to Herique, Stojo, Dtay, R.Sears, Btran, Ms.Desfosses, Ms.Wall for the diaphragm-breathing, Mr.Smith for keeping my eyes/ears sharp, Mrs.Holman for keeping my feet in dorsiflexion, and Ms.C & D for inspiring me everyday. It's been good AC, I'll miss every moment!!

Chenghan Yang

)ad: "Why you no
loctor yet?"
Me: "Marrying a rich
;irl is easier than going to med school. ;)"

'S. I don't like rice.

Colin Zed

What a path I've paved for my younger brother, Liam, as I dare him to excel as well as I did in the maths. Liv, thanks for lending me your prefect blazer whenever I was feeling down. Mom and Dad thank you, you know how much I love you both. The boys, to think back at how hard we went in our senior year is mind blowing, we aint stopping now. Girls - I still got love for ya! GF/TR/BA kill it! gonna miss you guys. I couldn't be more proud of the rugby team on our success each and every year. Peru, South Africa (2x), Spain (omg), Bermuda (almost), bottles at TJ's, so many memories, can't wait for what's next. Palace <3

Kohei Yoshizama

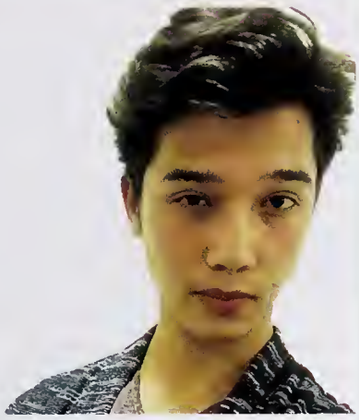

ooking back at my past self as a Grade 7 oy at Ashbury, I really believe that this hool and community have taught me nany important life lessons. The most gnificant one, however, is the quality to ize every opportunity that you get, ecause you really do miss 100% of the shots you don't take (even if this means destroying your house r a party).
cannot thank my parents enough for the support they have given me, and also for offering me this fe changing experience at Ashbury.
houtout to all my friends as well (Cory, Ziren, Christine, Neal, Alam, Edward, Mark, Cenny, Hassan, ick, Mao, Thomas, Ingrid, etc.), for the unforgettable memories that we've made and also for helping e during the rough times. It's been real.

Hongyu Zhao

"You may never know what results come of your action. But if you do nothing there will be no results" (unknown)

Patrick Young

You have brains in your head. You have eet in your shoes. You can steer yourself in ny direction you choose. You're on your wn, and you know what you know. And ou are the guy who'll decide where to go."
Dr. Seuss
ly nine years here have been a journey, complete with bright charachters and wonderous dventures. From the magic witnessed in higher level chemistry to the epic battle of an T.O.K. debate, ny experience has been legendary. I will miss this place (maybe not IB), but I will never forget the vonderous events that took place within these halls. Thank you to my parents, teachers, coaches, and Mrs. Hodgins for "nudging" me along and helping me get to where I am now.

Chenyi Zhou

The three years spent in Ashbury has given me a wonderful experience. All the staff, teachers and students have made me a person with her achievements academically and socially. The time is certainly memorable and the three-year high school life is definitely unforgettable. Thank you Ashbury for directing me on the way to achieve success.

Zhichao (Neal) Du

Ashbury is the best school I've ever attended and I had a really fantastic high school life.

ASHBURY COLLEGE
OTTAWA

Student Life

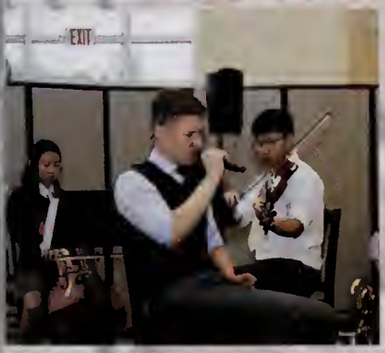

Alexander House

Alexander
A-HOUSE STRONG

Grade 9

Bandar Al Sudairy

Tori Barban

Alex Carere

Kevin Chen

Yasmeen Choudhri

Asher Fincham

Kate Gay

Daniel Ginga

Nastya Goncharova

Hugh Graham

Gabrielle Hicks

Graeme Hillier

Max Kelland

Jose Leal Godinez

Tamara Luna-Alfaro

Lauren Macdonald

Ava Mierins

Lane Rechan

Neve Rechan

Theo Rulko

Sharelle Samuel

Sebastien Sezlik

Samuel Taylor

Sebastien Tuli

Shreya Vaidya

Malik Williams

Yuxin Wu

Absent

Chun Yin Chu

Grade 10

Keith Allatt

Adam Ashton

Lucy Baird

Niki Blondin

Scott Buchanan

Cameron Butterfield

Omar Chaahan

Evan Cheer

Calvin Cooper

Graham Daly

Isidor Ehrlich

Scott Graham

Adam Greenberg

Victoria Greenough

Mi Yen Ho

Alex Hoerdt

Cayne Kitagawa

Faith Labarre

Aisha Manneh

Thomas Montgomery

Youssef Nasr

Tyler Nicholds

Liam Niznick

Trent Rechan

Jonah Shinder

Maxwell Thompson

Sarah Vickers

Anna Von Finckenstein

Leizu Xie

Julian Yau

Absent

Misko McGregor

Grade 11

Roan Allen

Sarah Ashton

Bennett Bleeker

Yousef Choudhri

Jonathan Chow

Rachel Cohen

Matthew Comeau

Nikki Denison

Michael Fan

Susie Feng

Yinghui Feng

Jake Gay

Janna Gohar

Melanie Greenberg

Spencer Griffin

Simon Hicks

Matthew Hovey

Rowan Hughes

Fumika Ikeda

Tennyson Kainz-Potter

Alicia Kelley

Wilbert Lee

Tony Li

Jon McFaul

Delaney Murphy

Robert Murphy

Alex Parizeau

Sangbin Park

Viacheslav Petruniak

Katherine Roberts

Gesa Rosenberg

Samuel Scrivens

Becca Spiteri

Harry Steenbakkers

Leslie Tom

Nicolas Tuli

Emma Walker

Grade 12

Parker Aimers

Susanna Amannt

Myron Atta-Mensah

Tyler Barban

Kyle Blondin

Tanya Duncan

Tommy Friedlich

Kim Godin

Rebecca Godin

Ross Graham

Scott Hillier

Cory Hollister-De Melo

Sascha Jammes

Alaina Laurin-Martin

Mathieu Lefebvre

Chuyao Liang

Iris Liu

Alex Montgomery

Peter Nguyen

Megan Perera

Cole Rechan

Tate Rechan

Michael Rizk

Martin Sasseville

Alyssa Satterthwaite

Callum Sorger-Brock

Mathieu Tuli

Tommy Von Finckenstein

Colin Zed

Hongyu Zhao

Connaught House

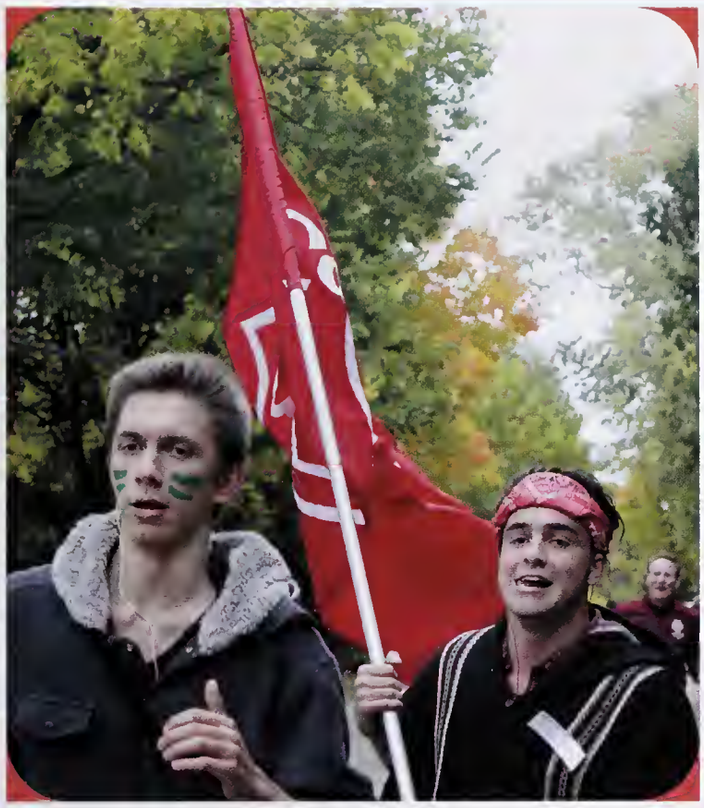

Connaught House
YOU'RE BETTER OFF WATCHING

Grade 9

Sarah Abi-Khaled

Chris Abrahamsen

Andreas Bibic

Nathalie Biedrawova

Ziang Chen

Sameer Dilawri

Alexandre Engelmann

Thom Haghighat Talab

William Hodgins

Kevin Hu

Emma Jones

Elias Kerrick

Alexander Kotzeff

Matthew McGinn

Aidan McLaughlin

Jack McLaughlin

Elias Mondor

Jessyca Morgan

Abdullah Morrison

Nicholas Paquin

Matthias Petersen

Lydia Rice

Hope Rikhtegar

Julia Robinson

Nicholas Sullivan

Micaela Taing

Absent

Jiawen Li

Grade 10

Dipo Adetola

Mira Ahmad

Khalid Al-Nassan

Jane Amirault

Michael Assheton-Smith

Peter Barlas

Vincent Beaule

Chloe Bonnet

Emma Brandeis

Matthew Chan

Sophie Charron

Cailin Craigen

Emma Evans

Paul Haghighat Talab

Malik Hasanain

Will Keon

Emily Kourlas

Duncan Lemieux

Angeline Mavromatis

Philip Miles-Kozlowski

Lauren Peters

Lili Potvin

Harry Sanders

Kaz Shuji

Sophie Slessor

Milosh Stojanovic

Aidan Timmins

Michaela Turpin

Karina Wang

Absent

Jamie Carr
Sebastian Mendoza

Grade 11

Funmi Adetola

Robert Atkisson

Martin Baroody

Mario Bassi

Christopher Bibic

Marina Bossio

Christian Capehart

Anthony Cui

Emma Faught

Will Forgie-Williams

Clara Ghali

Adam Groper

Rachel Guariseo

Elisabeth Hadjis

Will Handfield-Jones

Justin Huang

Avery Laurin

He Liu

Chloe Lucas

Jack Macmillan

Madeleine Moore

Abdurrahman Morrison

Nicholas Morrison

Pierre Murzereau

Jasmine Mussani

Sean O'Donoghue

Kyle Oppenheimer

Jeffrey Pelletier

David Rhodes

Zoe Rigby

Sarah Rosenbloom

William Rugamba

Lukas Skardinskas

Monica Taing

Alex Way

Zhuoran Zhang

Joao Zimermann

Absent

Nikhil Dilawri

Grade 12

Carl Abrahamsen

Conor Assheton-Smith

Alexander Auster

Hank Brandeis

Arunima Choudhury

William Crolla

Neal Du

Sara Eldanasory

Buke Erkoc

Gabriela Foresti

Clark Hodgins

Matthew Kourlas

Mitch Kurylowicz

Gillian Lafrance

Michelle Le

Sophie Lemieux

Lynn Momprevil

Noah Novick-Faille

Sarah Peters

Patrick Ploerer

Michelle Rhodes

Emma Rice

Oliver Robert

Sasha Rudolf

Ceylin Sakbas

Hanna Sanders

Stephen Scharfe

Lauren Selwyn

Ciaara Shaw

Simon St-Laurent

Mao Suzuki

Shea Timmins

Mark Tyhurst

Brittany Vandenburg

Misha Ventura

Kyler Wang

Christine Yan

Kohei Yoshizawat

Absent

Ryan Ford
Wenbo Jin

New House

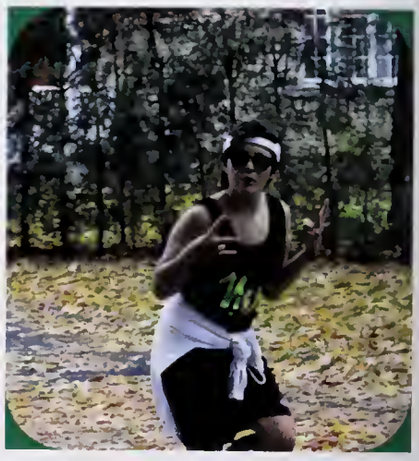

New House

I HAVE A DREAM TO BE GREEN

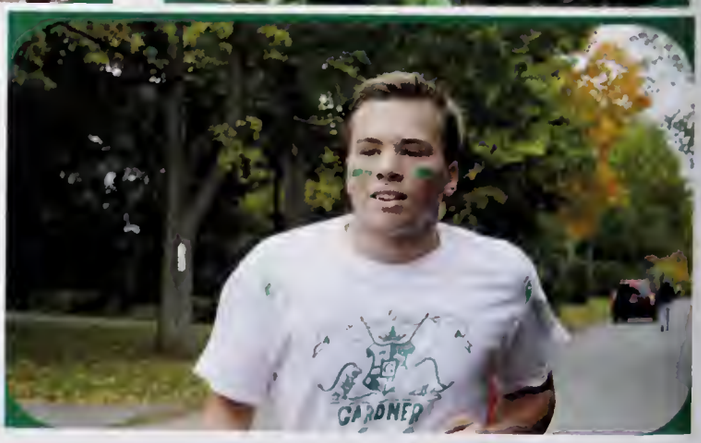

Grade 9

Emily Amano

Asem Bahitham

David Cai

Noa Caspi

Kyle Dickinson

Kai Eckford-Vea

Molly Harmon

Patricio Heftye Martinez Báez

Anne Lavallee

Anna Lepsoe

Margaret Pedersen

Christian Ringwald

Kyrylo Ryk

Adam Skvorak

Igor Vichoski

Reilly Wacyk

John Xu

Yichao Yao

Absent

Yuanjie Zheng

Grade 10

Jordan Ajaj

Liberty Aliferis

David Apreutesei

Ioana Apreutesei

Michael Ausdenmoore

Jeffrey Brandys

Jessica Butterfield

Francois Caron

Eva Cencen

Kara Godkin

Ariane Hadziomerovic

Andrew Hanna

Sam Ibrahim

Max Jiang

Sophie Johns

Rachel Kamel

Tara Kindra

Noah Kirkwood

Jesse Korte-King

Gabrielle Lessard

Connor McSweeney

Kylie Mews

Taija Murto

Justin Rapp

Milan Roberts

Alex Rogers

Ben Rogers

Aaron Roth

Thomas Saikaley

David Schramm

Dahlia Shabsove

Ashwin Sharma

Madison Skinner

Arthur Smith-Windsor

Edward Southward

Richard Teng

Megan Tomlinson

Lauren Wang

Cindy Zhang

Anthony Zhong

Emma Zucker

Absent

Matthew Mullin

Grade 11

Khatra Badreldin

Shawn Carere

Sidhant Chaudhary

Conrad Dickinson

Nitara Duthie

Yakin Ebsim

Tate Eckford-Vea

Tanaz Fouladirad

Nicholas Garel-Jones

Valeria Gonzalez Rios

Joshua Haebe

Hannah Haslam

Shuqi He

Sabrina Hyjek

Douglas Jones

Scott Kennedy

Fred Lepage

Ciprian Lungescu

Julia Malone

Molly Marland

Matekoa Motsoasele

Jake Nesbitt

Ken Oko-Oboh

Dominic Perrin

Brianna Proceviat

Jamie Reekie

Emma Richeson

Rebecca Robinson

Paul Rodrigues

Ben Spencer

David Sung

Mackenzie Thomas

Jose Javier Vega

Jeffrey Yateman

Amy Zhou

Absent

Hongxu Liu
Anna Nam
Einar Sturluson

Grade 12

Bianca Acland

Eric Best

Alana Bobra

Larissa Bobra

Lucas Bruketa

Kyle Charron

Kevin Cheng

Carina Chung

Nick De Lallo

Brendan Duffley

Jacob Evershed

Benjamin Fong

Maria Golovko

Spencer Hamilton

Sarah Hill

Justine Jammes

Maclean Jones

Mira Kindra

Claire Lepsoe

Rafa Lessard

Benjamin McSweeney

Tomi Murto

Thomas Robinson

Marcus Saikaley

Matthew Silverman

Edward Smith-Windsor

Riley Taggart

Dang-Quang Truong

Elizabeth Werdnik

Patrick Young

Absent

Anastasia Ejov

Woollcombe House

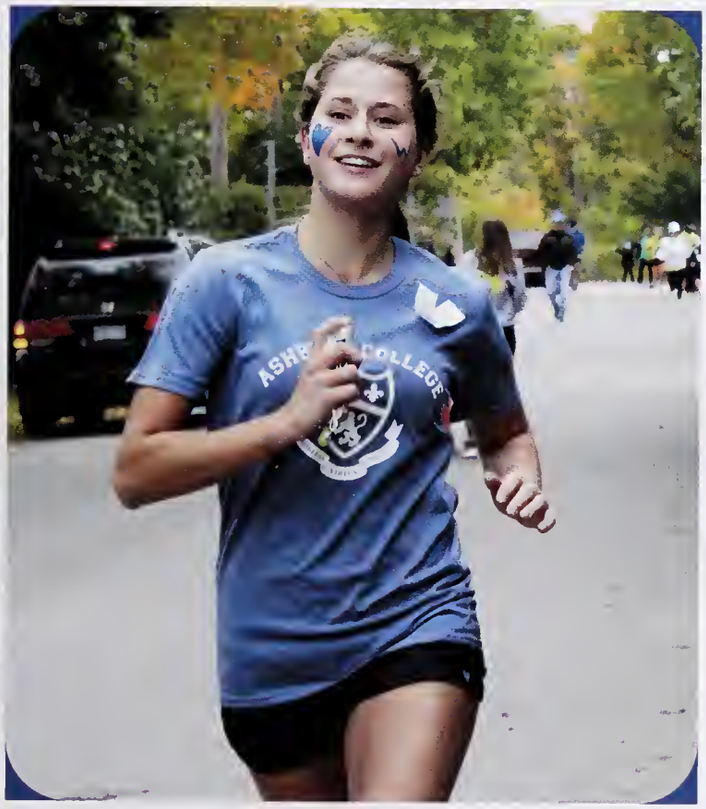

Woollcombe Nation
UNITED

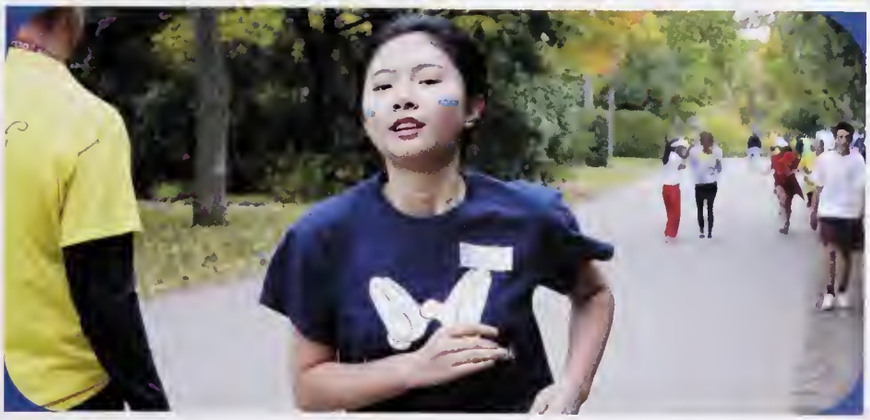

Grade 9

Jacob Abarbanel

Alexandra Akman

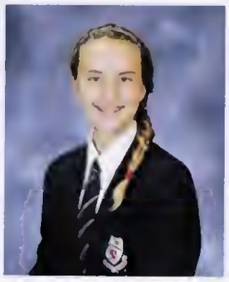
Charlotte Bigonesse

Isaac Blane

Adam Douglas

Flavia Dumitrascu

Clayton Gao

Brendan Garland

Chris Gauthier

William He

Jonathan Ho

Christine Kwon

Yunxi Lyu

Ivanna Marchenko

Justin Marcon

Johann Mecklenburg

Ariana Milin

Tanya Nguyen

Jimmy Pan

Hannah Philpotts

Nikhil Sarna

Rachel Smith

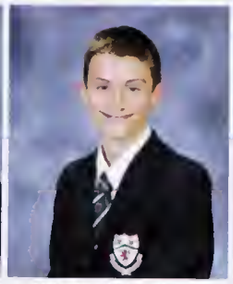
Michael Sterling

Alexis Vincent

Grace Watt

Kaniz Williams

Ryan Zanganeh

Absent

Lamya Al Rashid

Grade 10

Laura Alb

Nikita Antonenko

Leena Badri

Victor Belmonte Piattier

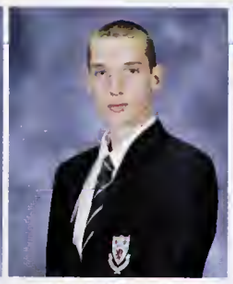
Owen Boisvert

Andrea Carasso

Oleg Gorlenko

Merriam Hagadorn

Kelvin Jin

Ryosuke Kato

Olga Khordikova

Mina Kitano

Sasha Marchenko

Aaron Mensching

Mikhail O'Banion

Ekaterina Popenko

Gerardo Rios Garcia

Haruka Saito

Fred Schaekel

Alice Shi

Alexandre Tabesse Ménard

Melvyn Tafri

Eva Tavo

Ben Tilden

Fin Van Barr

Ksenia Varenova

Amy Wang

Pei Wang

Sam West

Shaowen Xue

Grade 11

Danna Aguilar

Alp Amasya

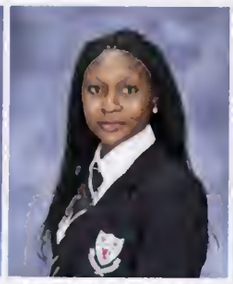
Tara Billy-Ashogbon

Ricky Chan

Lucas Cherier

Myles Donoghue

Yan Duan

Leonard Frank

Chiara Freund

Hannah Hagadorn

Madison Harrison

Jessica Hu

Jonta Kamara

Iori Komori

Mia Li

Boxin Liu

Tiantian Luo

Taylor MacGillivary

Rina Matsumoto

Wanda Novakova

Michael Nwabufo

Elena Parpula

Joanna Ratigan

Lucas Ratigan

Tom Tavo

Shikha Vaswani

Hongyi Wan

Kasheefah Williams

Doris Wu

Amanda Yang

Ata Yegin

Catherine Zhang

Xin Zhang

Absent

Andrew Francis
Anton Krivonosov
Vasily Sidorov

Grade 12

Denise Addison

Renatta Alba Ortega

Artur Alimbekov

Resego Boitumelo

Ekaterina Bondareva

Araksya Chilingaryan

Mariyam Chougaipova

Alam Chowdhury

Benjamin Evans

Ivan Gulyy

Hassan Haider

Stephany Hernandez

James Jones

Polina Kuzheleva

Ingrid Lam

Matthias Lau

Yichang Liu

Jess Lloyd

Seb Palma Mercado

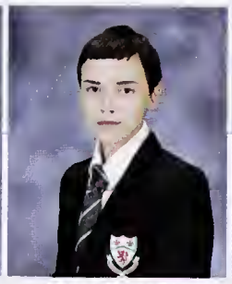
Diana Pototska

Georgiy Safonov

Roya Shams

Cindy Shin

Fayo Solola

Ayotemi Somolu

Kelsea Towell

Laksha Vaswani

Thomas Venne

Jack Yang

Chenyi Zhou

Absent

Mbesherubusa Erwin

Boarding Life

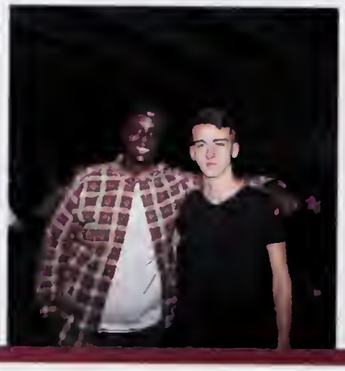

FEMINIST

Sports

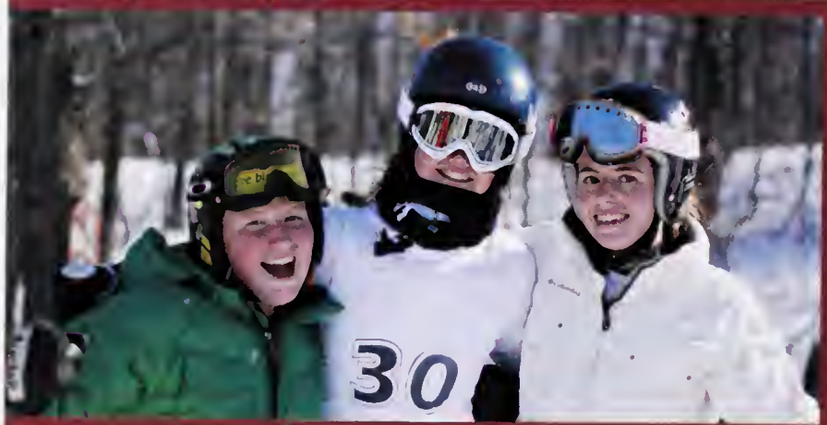

ASHBURY
BAUER

31
20

ASHBURY COLLEGE
X-COUNTRY

15

GLEBE

Golf

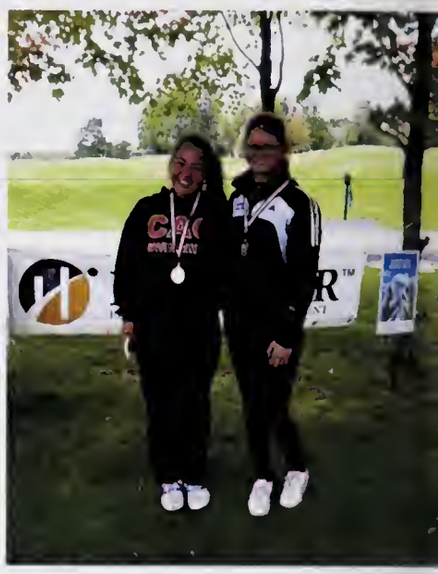

Jeffrey Yateman, Tommy von Finckenstein. Nikhil Dilawri, Paul Rodriguez; Julia Malone, Coach Ross Holman

Tennis

Front Row: Vincent Beale, Ema Evan, Thom Tahighat Talab, Gabril Hicks, Lucy Baird. *Middle Row*: Didier Peries (Assistant Coach), Sebastian Tuli, Chiara Freund, Emma Zucke, Sara Eldanasory, Matthias Lau, Fred Schakel, Nathali Bierawova, Gabrille Lessar, Hana Solomonescu (Head Coach). *Back Row:* Paul Haghighat Talab, Mark Tyhurst, Oliver Robert, Noah Novick, Omar Chaaban, Chloe Bonnet, Noah Kirkwood. *Absent:* PC Wong (Assistant Coach), Captain Nicolas Tuli, Simon Hicks, Jasmine Mussani, Kohei Yoshizawa, Iris Liu, Ryan Zanganeh, Edward Smith-Windsor, Carl Abrahamsen, Alexandre Engelmann, Benjamin McSweney.

Cross-Country Running

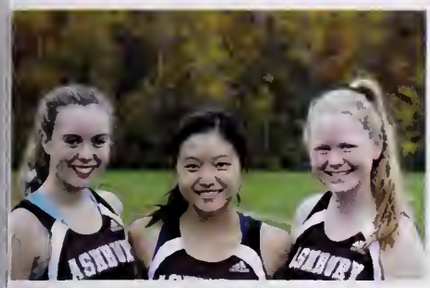

First Row: Christine Yan, Anthony Zhong, Brendan Duffley, Brittany Vandenburg, Evan Cheer, Emily Kourlas, Margaret Pedersen, Flavia Dumitrascu, Molly Marland, Madison Harrison. *Second Row:* Ryan Ford, Graeme Hillier, Justin Huang, Samuel West, Sangbin Park, Tony Li, Hugh Graham, Anna Lepso, Tori Barban, Noa Caspi. *Third Row:* Laura Clarke (Coach), Michelle Holman (Coach), Sam Taylor, Martin Baroody, Shea Timmins, Kelsey Towell, Jessica Lloyd, Alex Carere, Raphael Lessard, Jonathan Chow, Nicholas Sullivan, Sheri McCready (Coach). *Fourth Row:* Eva Tavo, Alyssa Satterthwaite, Tate Rechan, Misko McGregor, Calvin Cooper, Christian Capehart, Janna Gohar, Sarah Ashton.

Junior Boys' Soccer

Front Row: Thomas Saikaley, Connor McSweeney, Milosh Stojanovic, Cameron Butterfield, Alex Carere, Milan Roberts, Chris Abrahamsen, Kaniz Williams, Graeme Hillier, Todd Lamont (Coach). *Back Row:* Brennan Cameron (Coach), Jonathan Ho, Nicholas Paquin, Adam Douglas, Jose Leal Godinez, Michael Assheton-Smith, Alex Hoerdt, Scott Graham, Kaz Shuji, Brendan Garland, Kyle Dickinson, Johann Mecklenburg, Derek Taylor (Coach).

Junior Boys' Football

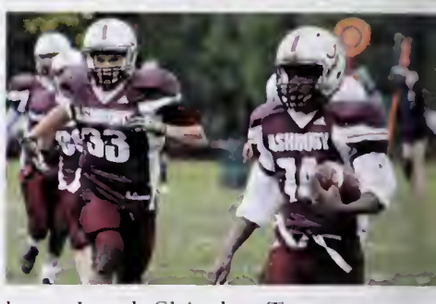

Front Row: Jordan Ajaj, Mike O'Banion, Sebastien Sezlik Petros Barlas, Zack Auger, Asher Fincham, Jonah Shinder, Trent Rechan, Julian Yau, Malik Williams, Matthew McGinn, Aidan Timmins, Mike Ausdenmoore, Malik Hasanain. *Back Row:* Andreas Beltran (Coach), Coach Collins, Sameer Dilawri, Harry Sanders, Jack McGlaughlin, Jake Denison, Abdullah Morrison, Khaled Al-Nassan, Oleg Gorlenko, Liam Niznick, Thomas Montgomery, Philip Miles-Kozlowski, Coach Mike, Coach Bulmer, Coach Al, Andreas Bibic, Daniel Ginga, Coach Macauley, Aaron Menshing, Coach Hall.

Senior Boys' Soccer

Front Row: Scott Kennedy, Gerardo Rios Garcia, Victor Belmonte, Kyle Oppenheimer, Martin Sasseville, Callum Sorger-Brock, Alam Chowdhury, Mark Tyhurst. *Back Row:* Mr. McKirdy (Coach), Mitch Kurylowicz, Jack Macmillan, Jon McFaul, Adam Groper, Michael Nwabufo, Conrad Dickinson, Sean O'Donoghue, Paul Rodrigues, Myron Atta-Mensah, Pierre Murzereau, Mr. Greg Taylor (Coach). *Absent:* Sasha Rudolf, Benjamin Evans, Matthew Kourlas, Matekoa Motsoasele.

Senior Boys' Volleyball

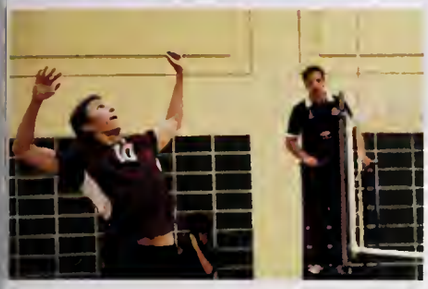

ront Row: Trudy Sproule (Coach), Mathieu Lefebvre, Robert J. Atkisson, Thomas Friedlich, Anthony Cui, Leslie Tom, Coach rossman. *Back Row:* Stephen Scharfe, Lucas Bruketa, Sebastian Palma Mercado, Lucas Ratigan. *Absent:* Sascha Jammes Assistant Coach). *Special Note:* Won Silver in the 2014 City Championship.

Senior Boys' Football

ont Row: Marcus Saikaley, Simon St. Laurent, Nik De Lallo, Mathieu Tuli, Sascha Jammes, Riley Taggart, Dang-Quang Troung. *Second Row:* nah Shinder, Will Forgie-Williams, Philip Miles-Kozlowski, Thomas Robinson, Kyle Charron, Shawn Carere, Stephane Mbesherubusa- uhizi, Liam Niznick, David Sung, Bennett Bleeker. *Third Row:* Alex Hoerdt, Malik Hassian, Cory Hollister- De Melo, Ben Spencer, Hank andeis, Jake Nesbitt, Patrick Young, Jordan Ajaj, Harry Sanders, Sidhant Chaudhary (Coach). *Back Row:* Mike Campbell (Coach), Dwayne nith (Coach), Andrew Moore (Coach) , Phil Charron (Coach), Jon Landon (Coach), Tom Christie.

Varsity Girls' Basketball

Front Row: Tate Eckford-Vea, Emma Jones, Mi Yen Ho, Emily Amano, Sarah Ashton. *Back Row:* Shelley Gomme (Coach), Sharelle Samuel, Mira Ahmad, Michelle Rhodes, Aisha Manneh, Jonta Kamara, Kylie Mews.

Varsity Girls' Field Hockey

Front Row: Cieara Shaw, Emma Rice, Hanna Sanders, Justine Jammes, Bianca Acland, Sarah Peters, Sarah Hill, Tanya Duncan, Emma Brandeis, Angeline Mavromatis, Lane Rechan. *Back Row:* Coach Denison, Coach Duggan, Karina Wang, Kara Godkin Neve Rechan, Kai Eckford-Vea, Gill LaFrance, Molly Harmon, Ariana Milin, Hope Rikhtegar, Reilly Wacyk, Lauren Macdonald, Emma Faught, Nikki Denison, Ava Mierins, Lydia Rice, Coach Munro Collins.

Alpine Skiing

Front Row: Andrea Carasso, Nikki Denison, Haruka Saito, Fumika Ikeda, Tamara Luna-Alfaro. *Back Row:* Nathalie Biedrawova, Ivanna Marchenko, Matthew Silverman, Matthew Hovey, Melanie Greenberg, Justin Rapp, Chris Gauthier, Sasha Marchenko, Patricio Heftye Martinez Baez.

Cross-Country Skiing

From left to right: Graham Daly, Nicholas Sullivan, Noa Caspi, David Beedell (Coach). *Absent:* Hugh Graham, Molly Marland

Boys and Girls Curling

Boys Curling: Matthew Wearring (Coach), Conor Assheton-Smith, Ryan Ford, Oliver Robert, Kyle Wang. *Girls Curling*: Matthew Wearring (Coach), Cindy Shin, Amy Zhou, Monica Taing, Hongyu Zhao.

Snowboarding

First Row: Matthew Comeau, Alex Kortzeff, Tyler Nicholds. *Second Row:* Ksenia Varenova, Martin Sasseville. *Absent:* Victoria Greenough. *Coaches:* Ms. Lubczynski, Ms. LeGresley

Swimming

ont Row: Emma Brandeis, Captain Rebecca 'Speedy' Godin, Michelle Le, Emma Evans, Cieara Shaw, Mao Suzuki, Hannah Hagadorn. *'iddle Row:* Ariana Milin, Reilly Wacyk, Hannah Philpotts, Suzanna Amannt, Cindy Zhang, Michaela Turpin, Anne Lavallee, Avery Laurin, erriam Hagadorn, Calvin Cooper, Jimmy Pan. *Back Row:* Clayton Gao, Alp Amasya, Christian Capehart, Jeffrey Yatemand, Adam Groper, lex Auster, Ross Graham, Victor Belmonte Piatter, Spencer Griffin, Oleg Gorlenko, Ivan Gulyy, Kaniz Williams, Gerardo Rios Garcia. *Absent:* ugh Graham, Sarah Rosenbloom.

Junior Boys' Basketball

ront Row: Elias Kerrick, Malik Williams, Khalid Al-Nassan, Jesse Korte-King, Connor McSweeney. *Back Row:* Eric Lavergne Coach), Edward Southward, Scott Buchannan, Alex Hoerdt, Liam Niznick, Michael Assheton-Smith, Adam Greenberg.

Junior Girls' Volleyball

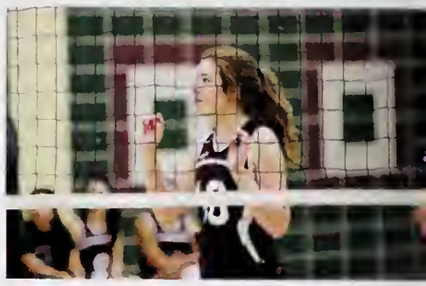

Front Row: Alexis Vincent, Emily Amano, Hope Rikhtegar, Mi Yen Ho, Karina Wang, Sarah Abi-Kahled. *Back Row:* Malcolm Mousseau (Coach), Michael Nwabufo, Anna von Finkenstein, Ava Mierins, Emma Evans, Chloe Bonnet, Dahlia Shabsove, Sarah Vickers, Kara Godkin, Geri-Lee Godkin (Coach).

Senior Boys' Basketball

Front Row: Noah Kirkwood, Jack Macmillon, Mathieu Tuli, Myron Atta-Mensah, Tommy Friedlich, Simon Hicks, Ryosuke Kato, Kyle Oppenheimer, Nicolas Tuli. *Back Row:* William Rugamba, Ricky Chan, Owen Boisvert, Ciprian Longescu, Fred LePage.

Senior Girls' Volleyball

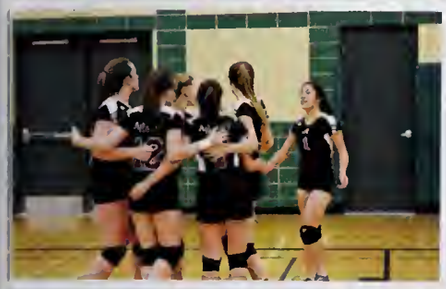

Front Row: Jessica Butterfield, Sarah Ashton, Jasmine Mussani, Kylie Mews. *Back Row:* Kathryn Mitchell (Coach), Ceylin Sakbas, Bianca Acland, hanna Sanders, Justine Jammes, Lucy Bairdm, Chantal Richard (Coach).

Varsity Hockey

Front Row: Georgiy Stafanov, Jacob Abarbanel, Sam Scrivens, Riley Taggart, Nick De Lallo, Simon St-Laurent, Jonathan Ho, Bennett Bleeker. *Back Row:* Roan Allen, Harry Steenbakkers, Harry Sanders, Andreas Bibic, Michael Rizk, Cameron Butterfield, Will Handfield-Jones.

Senior Badminton

From Left to Right Kevi Cheng, Justin Huang, Candy Liang, Angela Zhou, Hongyi Wan, Julia Malone, Alam Chowdhury *Absent:* Chenyi Zhou.

Junior Boys' Volleyball

Front Row: Abdullah Morrison, Yuxin Wu, Nicholas Paquin, Adam Douglas, Brendan Douglas, Ben Tilden. *Back Row:* Kelly Mecredy (Coach), Vincent Beaule, Ben Rogers, Scott Graham, Philip Miles-Kozlowski, Paul Haghighat talab, Aaron Roth, Trudy Sproule (Coach).

Junior Badminton

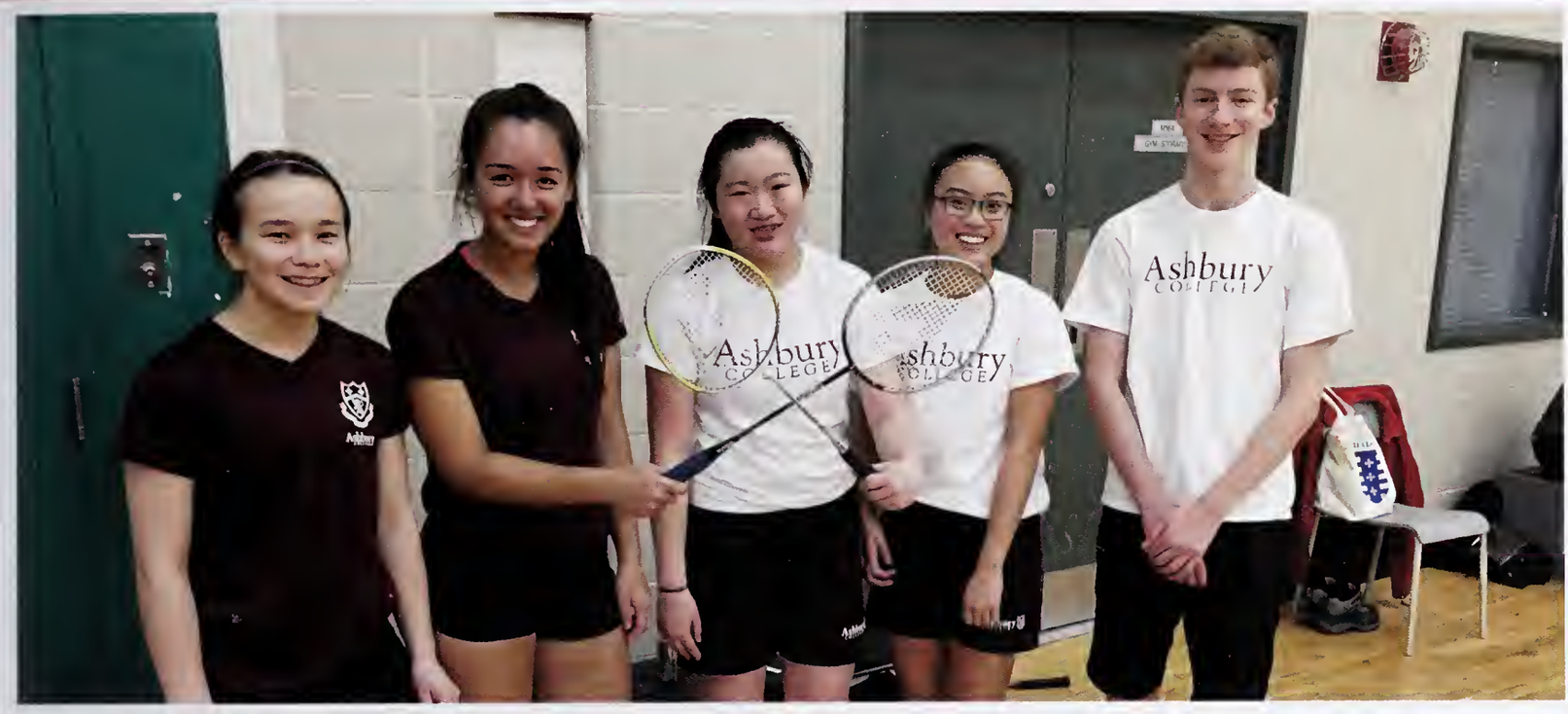

From Left to Right: Emily Amano, Emma Evans, Alexandra Akman, Tanya Nguyen, Spencer Griffin.

Rowing

ront Row: Coach Froggett, Javier Vega, Gerardo Rios Garcia, Emma Jones, Molly Marland, Sophie Johns, Kasheefah Williams, oach Collins. *Back row:* Ata Yegin, Anthony Cui, Alp Amasya, Noa Caspi, Valeria Gonzalez Rios, Joao Zimmermann, Max ang. *Absent:* Alexander Kotzeff, Max Kelland, Robert Atkinson, Martin Jin, Leonard Frank, Oleg Gorlenko, Mikhail O'Banion, Vanda Novakova, Mira Ahmad, Yousef Choudhri, Calin Craigen, Clara Ghali, Leo Liu, Michael Nwabufo.

Ultimate Frisbee

Back Row: Derek Taylor (Coach), Zoe Rigby, Yousef Choudhri, Leslie Tom, Josh Haebe, Matthew Hovey, Alex Rogers, Scott Graham, Jesse Korte-King. *Second Row:* Elisabeth Hadjis, Iori Komori, Chloe Lucas, Rina Matsumoto, Michaela Turpin, Amanda Yang, Anne Lavallee, Ewelina Sosnowska (Coach). *Front Row:* Mi Yen Ho, Emma Evans, Jackie Pan (Coach), Connor McSweeney. *Absent:* Aaron Roth, Chris Bibic, Owen Boisvert.

Track and Field

Back Row: Jon Landon (Coach), Eva Tavo, Ioanna Apreutesei, Haruka Saito, Elex Engleman, Johann Mecklenberg, Mira Kindra, Gabriella Foresti, Daniel Ginga, Mira Ahmed, Andrea Carasso, Jessica Butterfield, Ivanna Marckenko, Kaniz Williams, Mr. Ingmundson, Molly Harmon. *Second Row:* Michelle Holman (Coach), Baoer Yang, Yasmeen Chowdhri, Sharelle Samuel, Micaela Taing, Nathalie Biedrawova, Jose Leal, Janna Gohar, Molly Marland, Jasmine Mussani, Khatra Badrelin, Eva Cencen, Aisha Manneh, Emma Evans David Apreutesei, Reilly Wacyk. *Third Row:* Alex Rogers, Anna Nam, Noa Caspi, Flavia Dumitrascu, Sarah Ashton, Mackenzie Thomas, Rebecca Spiteri,Mario Bassi,Tennyson Kainz-Potter,Samuel West,Francois Caron,Evan Cheer, Sherry McCready (Coach). *Front Row:* Trent Rechan, Ross Graham, Jack Macmillan, Will Forgie-Williams, Robert Murphy, Delaney Murphy, Brendan Garland, Hugh Graham, Emily Amano, Sebastien Tuli, Anna Lepsoe. *Absent:* Sophie Lemieux, Alam Chowdhury, Mitch Kurylowicz, Myron Atta-Mensah, Alexandre Tabesse-Menard, Michael Asston-Smith, Emma Zucker, Ryan Ford, Martin Sasseville, Jess Lloyd, Ciara Shaw, Laura Clarke, Jake Nesbitt, Hank Brandeis, Malik Hasanain, Noah Kirkwood, Justin Huang, Jonathon Chow, Anthony Li, Margaret Pederson, Dipo Adetola, Funmi Adetola, Leena Badri, Lucy Baird, Graham Daly, Ben Long, Tommy Friedlich, Madison Harrison, Matthew Hovey, Justin Rapp, Youssef Nasr, Tate Rechan, Vasily Sidorov, Melvyn Tafri, Ben Tilden, Ata Yegin, Anthony Zhong.

Baseball

Front Row: Nikhil Dilawri, Michael Rizk, Roan Allen, Alex Way, Alam Chowdhury, Stephen Scharfe, Eric Best, Seb Palma Mercado, Michael Ausdenmoore, Connor McSweeney. *Back Row:* Eric Bailey (Coach), Christine Kwon, Calvin Cooper, Ricky Chan, Mikhail O'Banion, Owen Boisvert, Elias Kerrick, Cayne Kitagawa, Will Keon, Sameer Dilawri, Jake Denison, Matt McGinn, Jacob Abarbanel, Ashwin Sharma, Lucas Ratigan, Spencer Hamilton, Sebastien Sezlik, James Greig (Coach).

Junior Boys' Rugby

Front Row: Philip Miles-Kozlowski, Malik Williams, Jeff Brandys, Asem Bahitham, Yuxin Wu, Graeme Hillier, Abdullah Morrison, Patricio Heftye, Asher Fincham, Alex Carere, Aidan Timmins, Khalid Al-Nassan, Cameron Butterfield, Jordan Ajaj, Harry Sanders, Thomas Saikaley. *Back Row*: Adam Ashton, Oleg Gorlenko, Kaniz Williams, Sebastien Tuli, Andreas Bibic, Petros Barlas, Edward Southward, Julian Yau, Alex Hoerdt, Jonah Shinder, Liam Niznick, Thomas Montgomery, Matt Mullin, Tyler Nicholds, Adam Greenberg, Sam Ibrahim, William Hodgins, Matthias Petersen, Vincent Beaule, Andres Beltran (Coach).

Senior Boys Rugby

Front Row: Peter Nguyen, Stephane Mbesherubusa-Muhizi, Henry Brandeis, Thomas Robinson, Parker Aimers, Clark Hodgins, Myles Donohughe, Nick De Lallo, Marcus Saikaley, Alex Montgomery, Riley Taggart, Simon St-Laurent, Nicolas Tuli, Mathieu Lefebre. *Back Row:* Dave Rapai (Coach), Georgiy Safonov, Ian Middleton (Coach), Sascha Jammes, Benjamin Evans, James Jones, Dang-Quang Troung, Shawn Caere, Conrad Dickinson, Lucas Cherier, Victor Belmonte Plattier, Simon Hicks, Michael Nwabufo, William Rugamba, Fayo Solola, Sam Scrivens, William Handfield-Jones, David Rhodes, Nick Morrison, Fred LePage, Bennett Bleeker, Trent Rechan, Sonny Raina (Coach). *Absent*: Kyle Charron, Anthony Cui, Scott Hillier, Nicholas Tuli.

Girls' Rugby

Front Row: Bianca Acland, alyssa Satterthwaite, Justine Jammes, Michelle Rhodes, Sarah hill, Tanya Duncan, Sarah peters, Gillian Lafrance, and Hanna sanders *Back Row:* Milan Roberts, Alex parizeau, Angeline mavromatis, Emma faught, Nikki Dennison, Hannah Phillpotts, Rachel Cohen, Rebecca Robinson, Tate Eckford - Vea, Alexis Vincent, Karina Wang, Sarah Vickers, Lane Rechan, Gabrielle Hicks, Neve Rechan, Kai Eckford-Vea, Rachel Smith and then coach Boyd.

Varsity Girls' Soccer

Front Row: Leena Badri, Megan Tomlinson, Andrea Carasso, Emily Kourlas, Mariyam Chougaipova, Hannah Hagadorn, Madison Harrison, Joanna Ratigan. *Back Row:* Emily Amano, Lauren Peters, Taija Murto, Kylie Mews, Jessica Butterfield, Ksenia Varenova, Mackenzie Thomas, Merriam Hagadorn, Brittany Vandenberg, Shreya Vaidya, Anna Von Finckenstein.

Girls' Touch Football

Front Row: Emma Evans, Andrea Carasso, Aisha Manneh, Mi Yen Ho, Jasmine Mussani, Polina Kuzheleva, Alana Bobra. *Back Row:* Geri-Lee Godkin (Coach), Leena Badri, Mira Ahmed, Molly Marland, Janna Gohar, Kara Godkin, Dahlia Shabsove, Lucy Baird, Elena Parpula, Gaby Lessard, Kelly Mecredy (Coach). *Absent:* Cieara Shaw, Jung Hyeon Shin, Christine Yan, Rachel Kamel, Alaina Laurin-Martin.

ASHBURY
22
ASHBURY
16

NCSSAA
SNOWBOARD
29
25
6

ASHBURY

ASHBURY
91

9

11
9

Sports

ASHBURY
23

ASHBURY
TENNIS
ASHBURY
TENNIS
Ashbury

9

MICHAEL A. HARGRAFT FIELD

CANDIDS

Sports

JUNIOR BOYS' FOOTBALL (6)
SCOUT TEAM PLAQUE - SCOUT TEAM '14
- Tyler Wilson
BOSWELL TROPHY - MIP JBFB '14 - Julian Yau
MACFARLANE TROPHY - MVL "O" JBFB '14
- Jonah Shinder
MACFARLANE TROPHY - MVL "D" JBFB '14
- Andreas Bibic
O'BRIEN TROPHY - MVP JBFB '14
- Liam Niznik
- Jonah Shinder

SENIOR BOYS' FOOTBALL (8)
TINY HERMAN TROPHY - MIP Offense SBFB '14 - Bennett Bleeker
TINY HERMAN TROPHY - MIP Defense SBFB '14
- Will Forgie-Williams
STRATTON MEMORIAL TROPHY - MVL Offense SBFB '14 - Jake Nesbitt
STRATTON MEMORIAL TROPHY - MVL Defense SBFB '14 - Riley Taggart
LEE SNELLING TROPHY - MVP Offense SBFB '14
- Nick De Lallo
LEE SNELLING TROPHY - MVP Defense SBFB '14 - Sascha Jammes
LEADERSHIP AWARD - LEADERSHIP in SBFB - Marcus Saikaley
JOHN BIEWALD MEMORIAL TROPHY -
CONTRIBUTION to SBFB - Dang-Quang Troung

JUNIOR BOYS' SOCCER (3)
CLARK CUP - MIP JBS '14 - Michael Assheton-Smith
PEMBERTON SHIELD - MVP JBS '14
- Cameron Butterfield
- Scott Graham

SENIOR BOYS' SOCCER (4)
R.H. PERRY TROPHY - MIP SBS '14 - Jack MacMillan
R. J. ANDERSON TROPHY - MVP SBS '14
- Myron Atta-Mensah
- Mitch Kurylowicz
ARVID PAASONEN TROPHY - CONTRIBUTION to SBS
- Martin Sasseville

SENIOR GIRLS' BASKETBALL (3)
H.G. BATE TROPHY - MIP SGBB '14 - Mira Ahmad
WILLIS O'CONNOR TROPHY - MVP SGBB '14 - Michelle Rhodes
CONTRIBUTION TO SGBB - Michelle Rhodes

SENIOR BOYS' VOLLEYBALL (4)
- MIP SBVB '14 - '15 - Lucas Ratigan
- MVP SBVB '14 - '15 - Tommy Friedlich
- MVP SBVB '14 - '15 - Seb Palma Mercado
COACHES CUP - CONTRIBUTION to SBVB
- Tommy Friedlich

VARSITY GIRLS' FIELD HOCKEY (7)
- MIP VGFH '14 - Emma Faught
- MVP VGFH '14 - Bianca Acland
- Gillian LaFrance
CONTRIBUTION TO FIELD HOCKEY
- Hanna Sanders - Justine Jammes
- Tanya Duncan - Sarah Peters
- Sarah Hill

B TENNIS (2)
- MIP TENNIS '14 - Oliver Robert
- MVP TENNIS '14 - Emma Zucker

A TENNIS (3)
- MIP TENNIS '14 - '15 - Simon Hicks
- MVP TENNIS '14 - '15 - Chiara Freund
WRIGHT CUP (Contribution to Sr. Tennis) - Mark Tyhurst

VARSITY CROSS COUNTRY RUNNING (7)
- MIR X-Country Running '14 - Justin Huang
MVR - SENIOR GIRLS - X-Country Running '14
- Kelsea Towell
MVR - SENIOR BOYS - X-Country Running '14
- Ross Graham
MVR - MIDGET GIRLS - X-Country Running '14
- Flavia Dumitrascu
MVR - MIDGET BOYS - X-Country Running '14
- Hugh Graham
CONTRIBUTION TO XC RUNNING
- Ryan Ford
- A. Satterthwaite

VARSITY GOLF (2)
- MVG GOLF '14
- Julia Malone
- Paul Rodrigues

VARSITY SWIMMING (4)
- MIS SWIMMING '14 - '15
- Ciara Shaw
- Jeffrey Yateman
- MVS SWIMMING '14 - '15 - Alexander Auster
CONTRIBUTION TO SWIMMING - Rebecca Godin

JUNIOR BOYS' BASKETBALL (2)
DEVINE CUP - MIP JBBB '14 - '15 - Abdullah Morrison
RHODES TROPHY - MVP JBBB '14 - '15 - Liam Niznick

SENIOR BOYS' BASKETBALL (5)
SNELGROVE TROPHY - MIP SBBB '14 - '15 - Nicolas Tu
MCNAULTY TROPHY - MVP SBBB '14 - '15 - Noah Kirkwood
BOB GRAY TROPHY (Contribution to SBBB)
- Tommy Friedlich
- Myron Atta-Mensah
- Ben McSweeney

SENIOR GIRLS' VOLLEYBALL (2)
CARLING CUP - MIP SGVB '14 - '15 - Sarah Ashton
FLEMING CUP - MVP SGVB '14 - '15 - Bianca Acland

SNOWBOARDING (3)
MIB MEDAL - MIB '14 - '15 - Ksenia Varenova
MVB MEDAL - MVB '14 - '15 - Alexander Kotzeff
CONTRIBUTION MEDAL - CONT. TO SNOWBOARDIN
- Martin Sasseville

CROSS COUNTRY SKIING (2)
- MIS '14 - '15 - Noa Caspi
- MVS '14 - '15 - Graham Daly

Awards

ALPINE SKIING (5)
MIS ALPINE '14 - '15
Chris Gauthier
Nathalie Biedrawova
MVS ALPINE '14 - '15
Nikki Denison
Justin Rapp
MCDONALD - HUNTER CUP - LEADERSHIP in ALPINE - Matthew Silverman

VARSITY ICE HOCKEY (4)
.S. IRVIN TROPHY - MIP HOCKEY '14 - '15
Simon St-Laurent
FRASER TROPHY - MVP HOCKEY '14 - '15
Nick De Lallo
STABLEFORD CUP - CONTRIBUTION to HOCKEY - Nick De Lallo
DONALD RIFF TROPHY - CONTRIBUTION to HOCKEY - Michael Rizk

CURLING (2)
MIP MEDAL - MIP '14 - '15 - Monica Taing
MVP MEDAL - MVP '14 - '15 - Rowan Hughes

JUNIOR GIRLS' VOLLEYBALL (2)
- MIP JGVB '14 - '15 - Karina Wang
- MVP JGVB '14 - '15 - Emily Amano

JUNIOR BOYS' VOLLEYBALL (2)
- MIP JBVB '14 - '15 - Brendan Garland
- MVP JBVB '14 - '15 - Scott Graham

JUNIOR AND SENIOR BADMINTON (5)
MIP Jr. - MIP BADMINTON '15 - Tanya Nguyen
MIP Sr. - MIP BADMINTON '15 - Alam Chowdhury
MVP Jr. - MVP BADMINTON '15 - Emma Evans
MVP Jr. - MVP BADMINTON '15 - Emily Amano
MVP Sr. - MVP BADMINTON '15 - Justin Huang

JUNIOR BOYS' RUGBY (6)
- MIB '15 - Kaniz Williams
- MIF '15 - Asher Fincham
- MVB '15 - Jeffrey Brandys
- MVB '15 - Alex Hoerdt
- MVF '15 - Thomas Montgomery
- MVF '15 - Edward Southward

SENIOR BOYS' RUGBY (8)
MIB - The Cole Trophy - MIB SBR '15
- Simon St. Laurent
MIF - The Cole Trophy - MIF SBR '15
- Thomas Robinson and Bennett Bleeker
MACOUN TROPHY - MVB SBR '15
- Myles Donoghue
- Mathieu Lefebvre
MACOUN TROPHY - MVF SBR '15 - Nick De Lallo
JIM HUMPHRIES TROPHY - CONTRIBUTION to RUGBY
- Marcus Saikaley
- Riley Taggart

VARSITY GIRLS' RUGBY (4)
- MIB SGR '15 - Sarah Hill
- MIF SGR '15 - Rebecca Robinson
- MVP SGR '15 - Bianca Acland
OVERALL CONTRIBUTION AWARD to VGR - Tanya Duncan

VARSITY GIRLS' SOCCER (4)
- MIP VGS '15 - Mariyam Chougaipova
- MVP VGS '15 - Taija Murto
- MVP VGS '15 - Jessica Butterfield
CONTRIBUTION TO GIRLS SOCCER - Brittany Vandenberg

VARSITY GIRLS TOUCH FOOTBALL (2)
- MIP '15 - Kara Godkin
- MVP '15 - Molly Marland

TRACK AND FIELD (12)
- MIA T&F '15 - Samuel Taylor
- MIA T&F '15 - Emily Amano and Jessica Lloyd
- MIA T&F '15 - Michael Assheton-Smith
- MVA T&F '15 - Sharelle Samuel
- MVA T&F '15 - Hugh Graham
- MVA T&F '15 - Emma Zucker
M.D.S. NORDION CUP - OVERALL MVA T&F '15
- Mitch Kurylowicz
- Jack Macmillan
MILLER - RESNICK CUP - CONTRIBUTION to T&F
- Cieara Shaw
- Tommy Friedlich
- Martin Sasseville

BASEBALL (2)
- MIP BASEBALL '15 - Ricky Chan
- MVP BASEBALL '15 - Stephen Scharfe

ULTIMATE (2)
- MIP '14 - '15 - Rina Matsumoto
- MVP '14 - '15 - Scott Graham

ROWING (3)
- MIR - '14 - '15 - Sophie Johns
- MVR '14 - '15 - Noa Caspi
- MVR '14 - '15 - Alexander Kotzeff

SENIOR ATHLETES OF THE YEAR (3)

- ATHLETE OF THE YEAR (Male) - Nick De Lallo
- ATHLETE OF THE YEAR (Female)
- Bianca Acland
- Michelle Rhodes

JOHN "TIGER" CONNELLY AWARD (1) - Alex Montgomery

Sport Outtakes

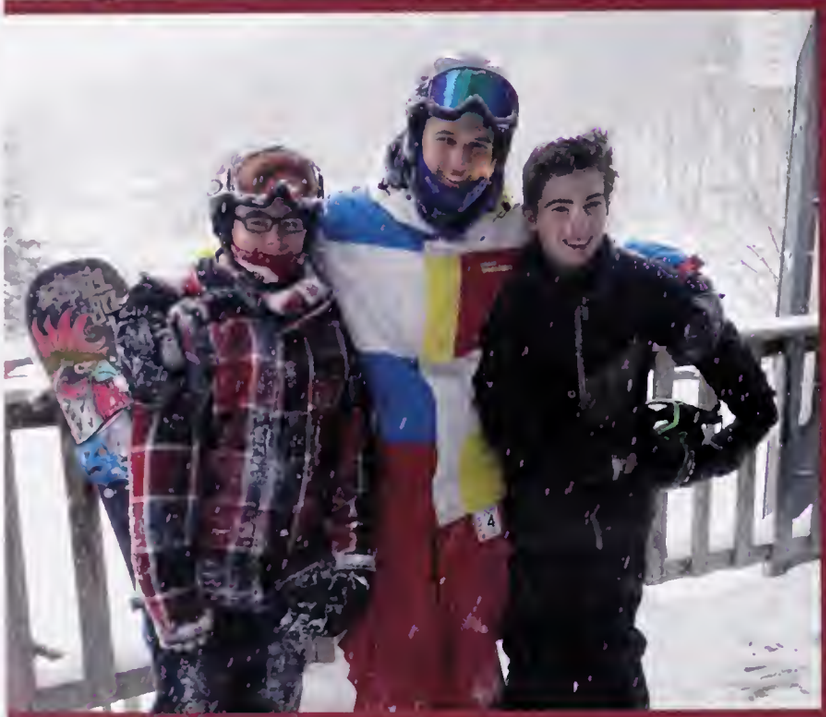

Clubs and Activities

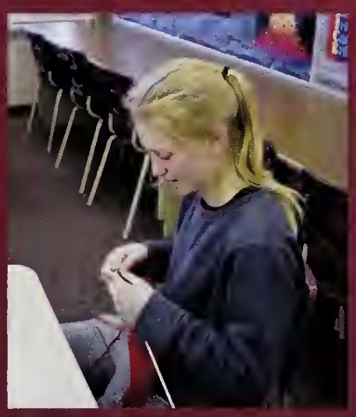

Monte Carlo

This Monte Carlo of 2014 was James Bond themed and an evening for the stars. Filled with glitz and glam and a great deal of poker, Monte Carlo was a blast. Included this year were fantastic photo booths, live music, foosball, henna, magic tricks, and tons of fun at the card tables. After weeks of preparation from the Monte Carlo committee, the evening became a total success and raised a generous amount of money for Christie Lake Kids. We give a big thank you to Carl and his team for organizing an unforgettable night.

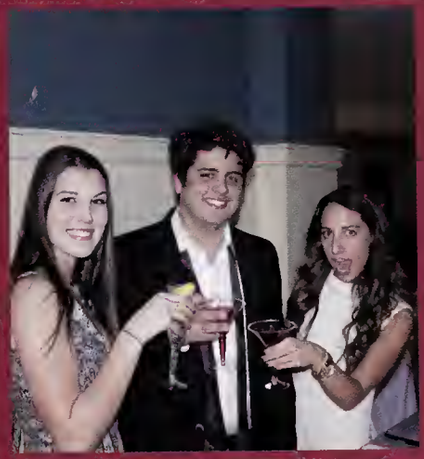

Semi Formal

On the 7th of Febuary, Ashbury College held their famous semi-formal dance. The theme this year was Winter Wonderland. With the help of great music from all the decades the night was just pefect. With all the hits from the early 1980s up until 2015, everybody had a great time with their friends! Many people stopped by the photobooth to capture the memory of the great evening.

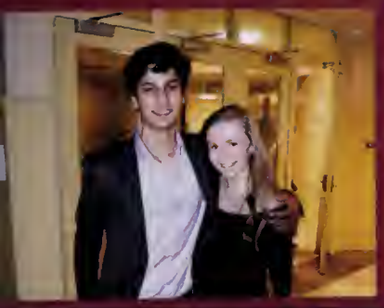

Coffee House

On Thursday, February 19, 2015, over 50 students attended the revival of Ashbury Coffee House. Highlights of the evening included live student performances and Ashbury's first ever Jimmy Fallon Lip Sync Battle! The Arts Committee and the performers can't wait to do it again next year!

Group IV

HUNTSMAN TRIP

OTTAWA RACE WEEKEND

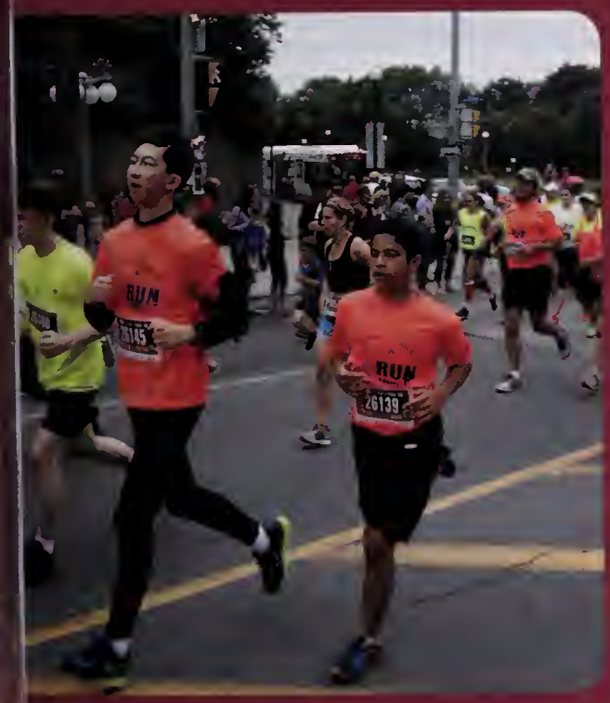

Debate and Speech

Model UN

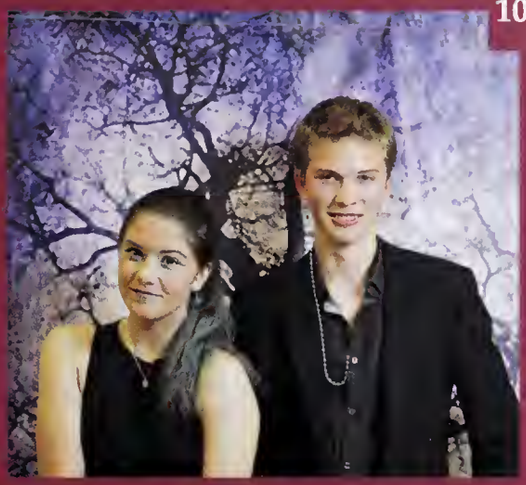

DAS ART

SMART TEAM

The Ashbury College SMART Team started the year working on the qualifying model. By December they began working for a mentor and designed a model of interest to her PEPCK; a molecule used in blood sugar regulation. Some members of the team traveled to Boston to ASBMB to participate in the undergraduate poster presentations.

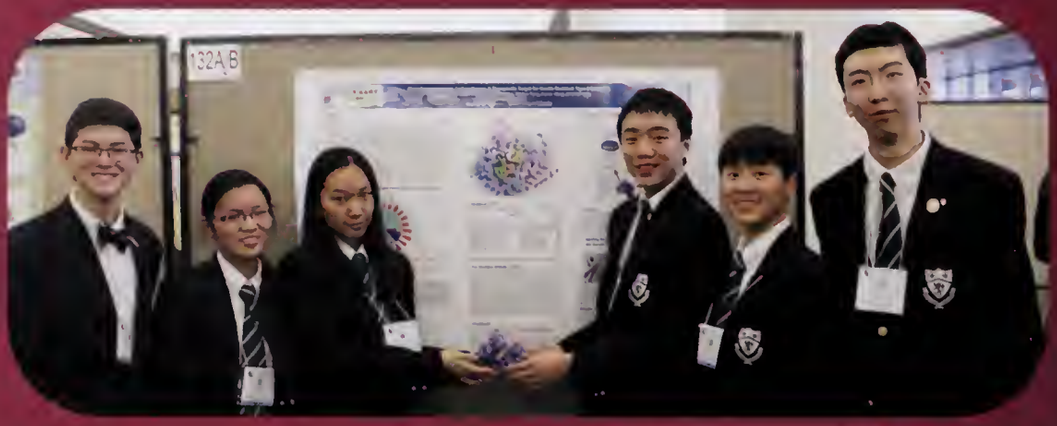

BLAZER

THE BLAZER MAGAZINE

EDITORS:
JANE AMIRAULT, LUCAS BRUKETA, RACHEL COHEN, YAKIN EBSIM, NICK GAREL-JONES

FACULTY ADVISOR:
N. JOWETT

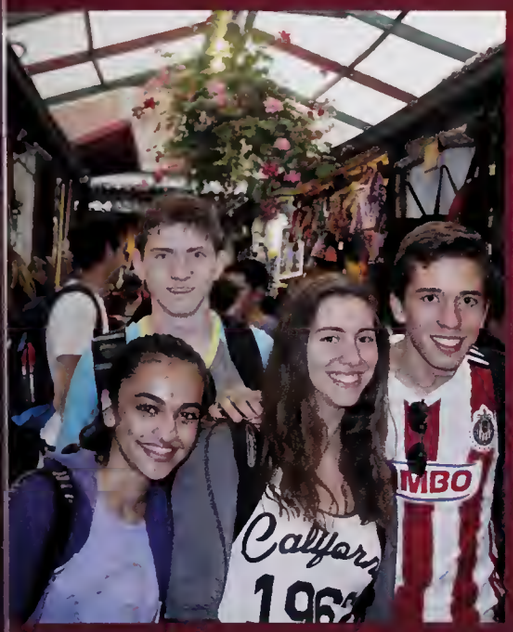

Round Square

shbury College is a member of Round Square, an international association of chools committed to promoting and practicing the IDEALS of internationalism, emocracy, education, adventure, leadership and service. Member schools have ne opportunity to arrange local and international student and teacher exchanges n a regular basis between their schools. Students also have the opportunity to articipate in local and international community service projects and onferences.

ast April, five Ashbury students travelled to Colegio Anglo Colombiano in ogota Colombia to attend the 2015 Round Square Conference of the Americas. he conference theme was Adventure into the World of Magical Realism and iversity. On and off campus, students immersed themselves in Colombian ulture and learned about Colombia's past, present and bright future. They ayed with local Colombian families, listened to lectures by several engaging eynote speakers, and helped build a home for a local family in need. Students hen travelled to Leticia in the Amazon region to stay in the Marasha Reserve co Lodge deep in the rainforests of northern Peru. Students kayaked in a ooded rainforest, planted trees for a local village, and experienced a night under e stars while floating in dugout canoes on a lagoon. It was an enriching xperience that these Ashbury students will never forget. This summer, three shbury students will be travelling to Australia for an exchange with Round quare schools in that country. We wish them the best on their travels down nder.

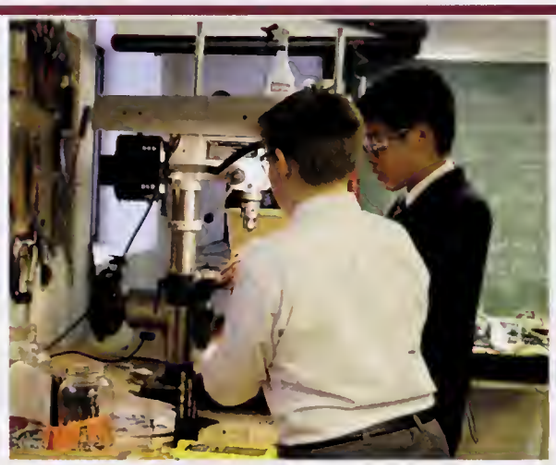

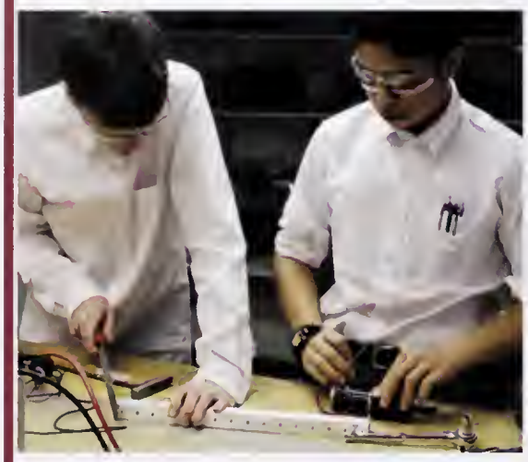

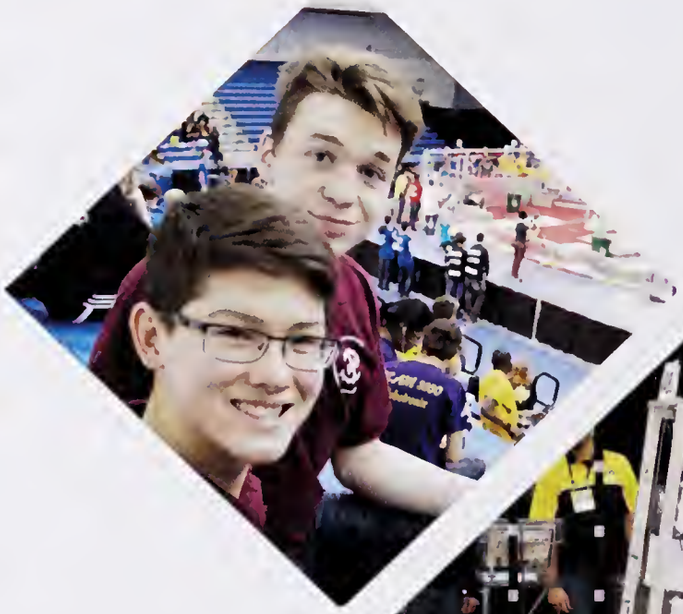

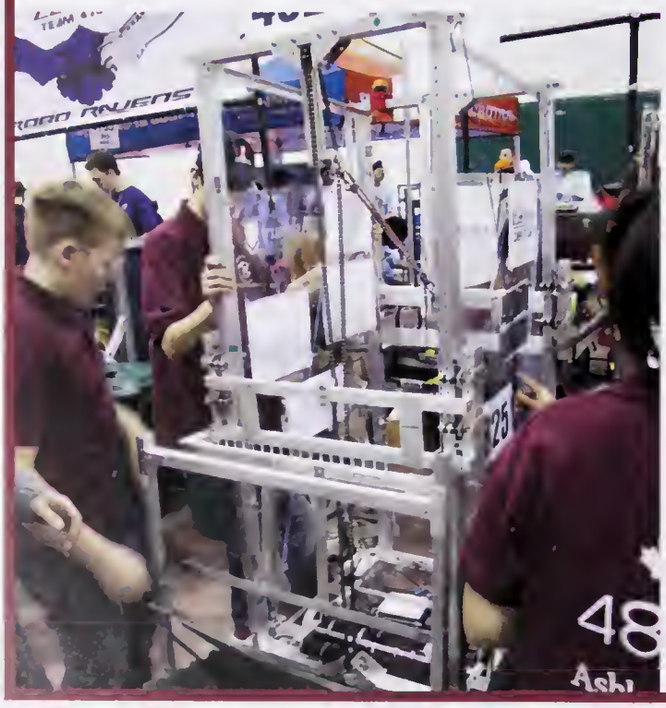

In the first term, twenty-two keen students gathered, many for their first time, to design, program and build a fully functional robot. First, the Ashbury College Robotics Team worked to teach all new members the programming and building skills that would be required. Then, as the season kickoff approached, we brainstormed ideas for our design. When the competition was announced our team quickly got to work determining how we could excel. This years competition involved moving recycling and garbage bins to a designated location. We constructed a drive chassis and arms to move these bins. Then we programmed joystick commands to operate the robot. After four intense weeks we were competition-ready! We entered the tournament and ranked as high as eighth place in our regionals. Over all we had a great experience and further developed our skills. We look forward to next year.

Robotics

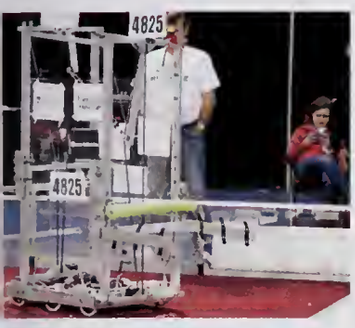

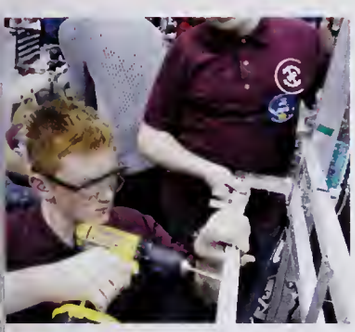

Bermuda Trip

The Senior Soccer team travelled to sunny Bermuda for CAIS this year. Unfortunately, so did Hurricane Gonzalo, forcing every team to return home early. Even though we were only on the island for 27 hours, we managed to play two games before Gonzalo's arrival. After defeating a Bermudan team 6-0, the boys were given a mere 5 minute break before kicking off against a well-rested UCC team who were playing their first match of the day. Despite losing this game 0-2, Ashbury played heroically in what was likely their best performance of the season. All things considered, the trip was a great success!

Rugby Trip

Soirée Culturelle

Knitting

Ms Allen, thank you for being the best fixer-knitter in the entire school! We are going to miss you and all of us at knitting hope you have a very happy retirement! #DroppedAStitch

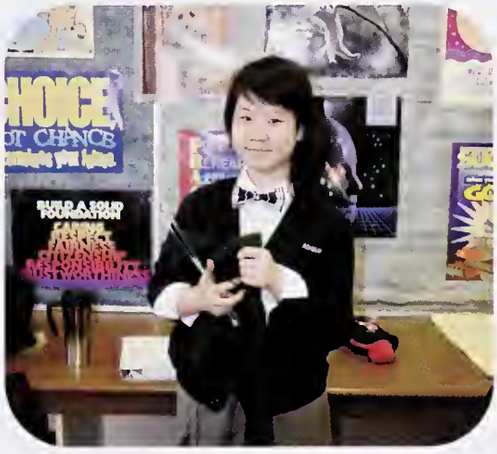

Springtime Funtime

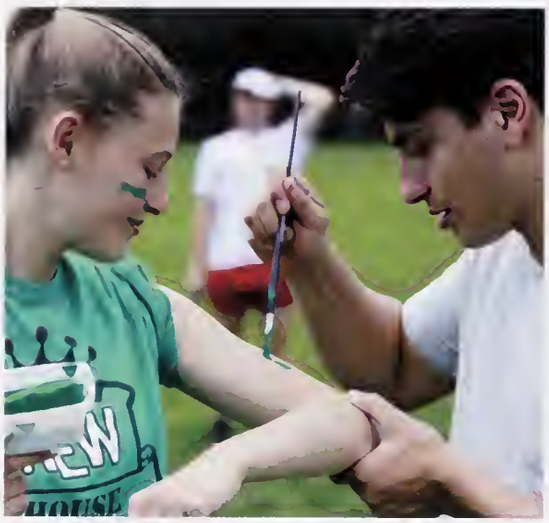

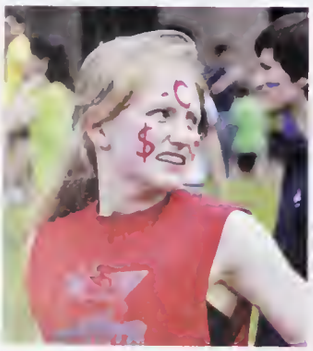

Closing 2015

Alumni Reception

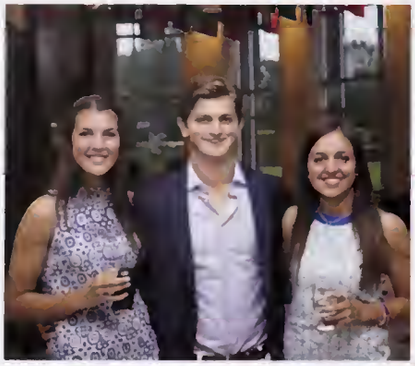

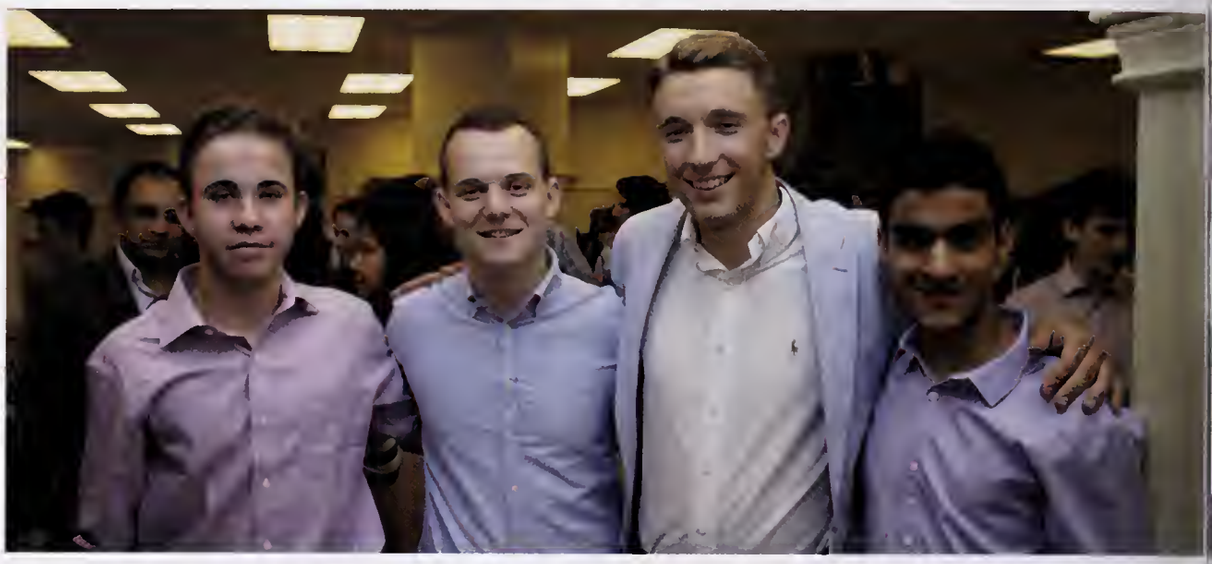

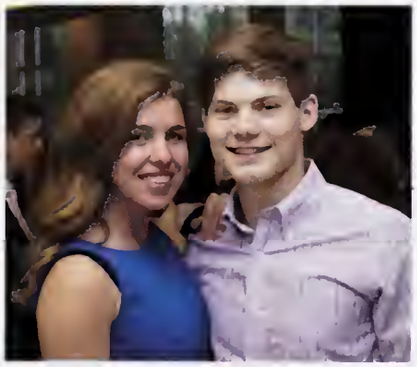

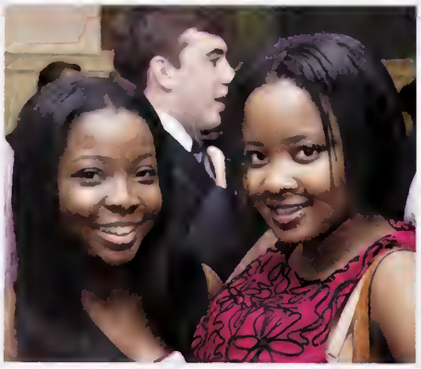

Closing Ceremonies

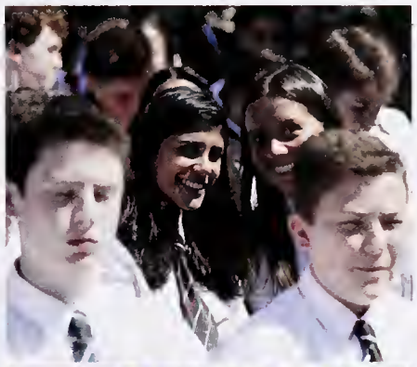

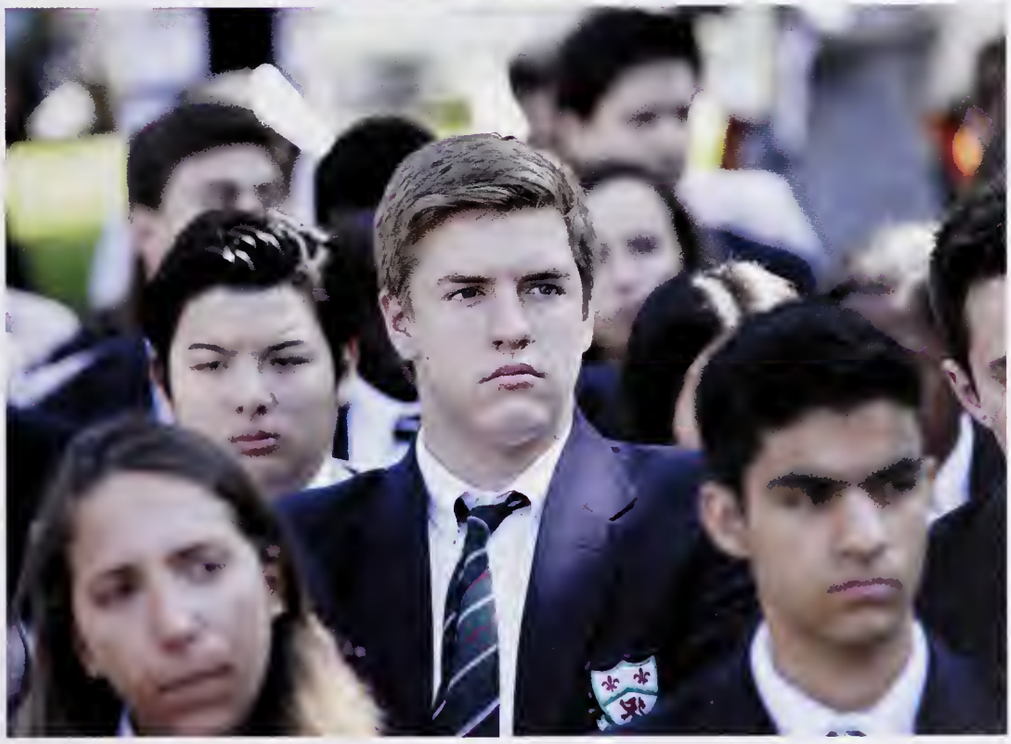

Closing Ceremonies

Closing Ceremonies

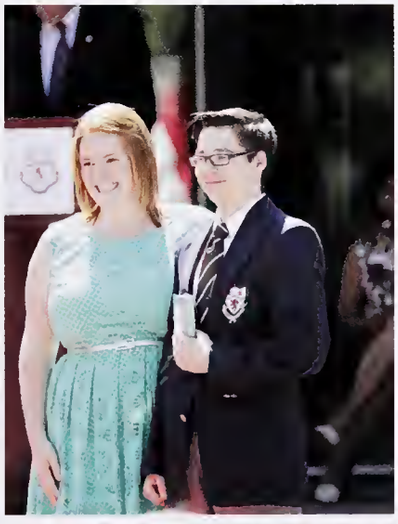

Graduation

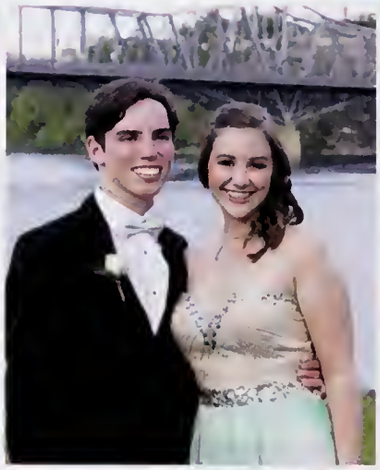

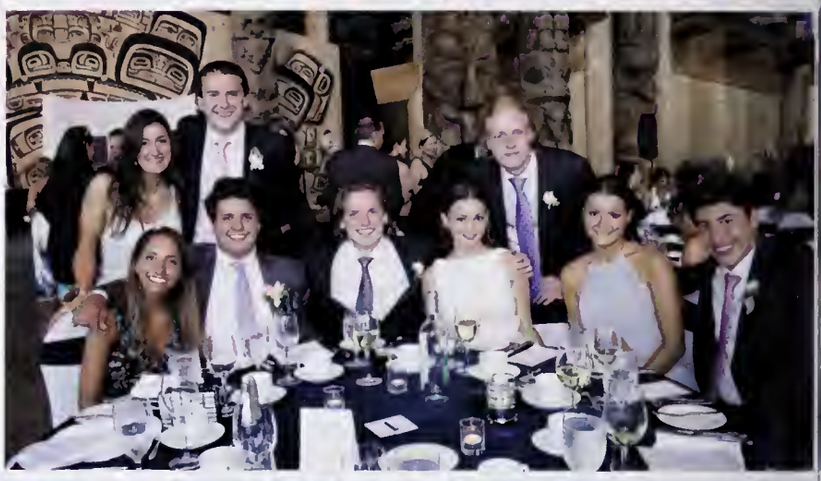

Graduation

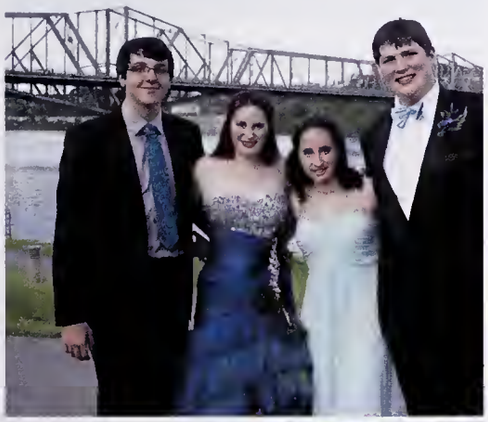

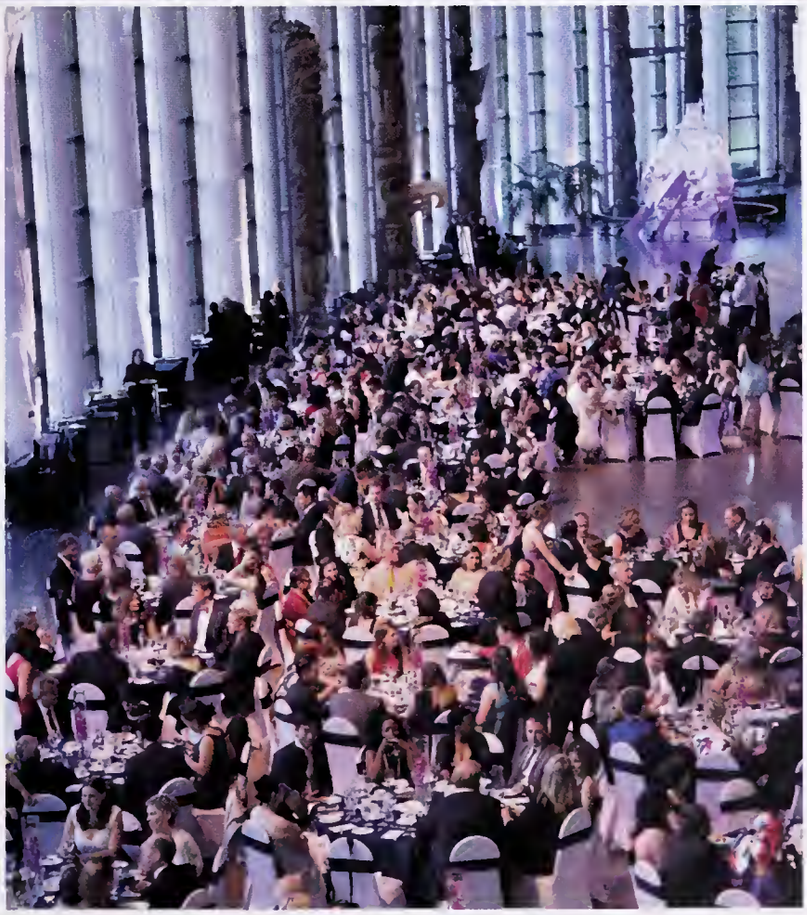

Graduation

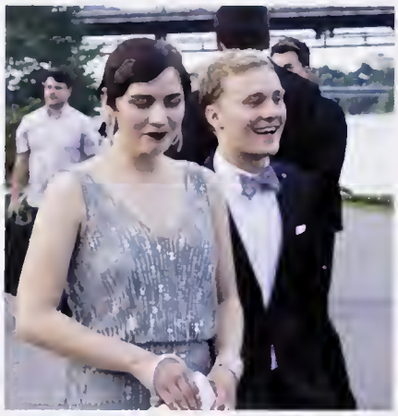

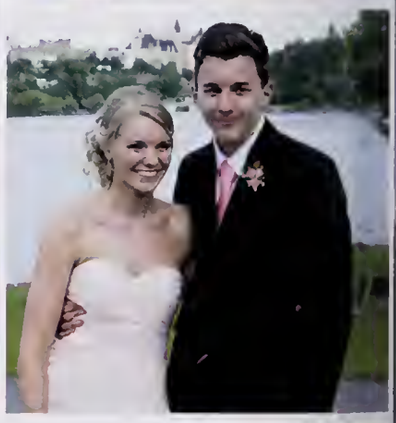

Retirements

Glenna Allen

When Ms. Allen was hired, in the mid 80s, girls were new to Ashbury and female teachers were rare. Ms. Allen quickly became known for her excellent math skills and superior math teaching. Her reputation of being rigorous, tough, but fair, organized, disciplined, caring, forthright and demanding of her students, her colleagues and herself were quickly and firmly established. And this is the reputation she still has, as she leaves Ashbury thirty years later.

We will miss her and all she has done, both personally and professionally, to help raise the standards at Ashbury. She truly embodies what we refer to as "teaching excellence." Thirty One Years of Service 1984 - 2015.

Elisabeth Arbuckle

"Art Teacher Extraordinaire..."

20 Years of Service
1995 - 2015

Nancy Jowett

"Have I admired sufficiently the little hurricane of the hummingbird?" Mary Oliver

Nancy Jowett taught English at Ashbury College for thirty years 1985 - 2015.

The Yearbook Team

Yearbook took a creative risk this year, implementing fresh and new layout designs on many pages to give the 2014-2015 Ashbury College Yearbook a new look. We approached recruiting head on with a video, and got more creative in essentially every sense. We the team would like to massively thank Mr Reid for getting us to work, and Marina Bossio and Christian Capehart for being awesome co-editors, and also helping us get to work.

The team: Marina Bossio, Megan Boyd, Ingrid Boyd, Christian Capehart, Nick Garel-Jones, Sarah-Jane Harriz, Taylor MacGillivary, Justin Marcon, Matekoa Motsoasele, Delaney Murphy, Wanda Novakova, Sean O'Donoghue, Daniel Reid, Katherine Roberts, Nikhil Sarna, Lukas Skardinskas, Sophie Slessor, Xin Zhang.

ASHBURY COLLEGE JUNIOR SCHOOL

We wish all the best to Mr. Storosko in his new role as Deputy Head, Teaching and Learning. Mr. Storosko has been the Head of Junior School for eight years and was the Assistant Head and a teacher prior to that. We have valued his passion, his sense of humour, and his unwavering belief in the Junior School. We will miss him but we know that he will not be far.

STAFF

Front Row: Mme. Berry, Mr. Sikorski
Second Row: Coach Boyd, Mr. Storosko, Mrs. Arbuckle, Mme. Nally, Ms. Lobb
Third Row: M. Pottinger, Mrs. Lamont, Mrs. Harriz
Fourth Row: Mrs. Greig, Mrs. Boyd, Ms. Smith, Ms. Boyd, Mrs. Wright
Back Row: M. Briggs, Mr. Valentine, Mr. Nelson, Mr. King, Mr. MacKinnon

4B

ont Row: Esha Mital, Emily Moore, Elizabeth Aversa, Euan Pearson, Liad Deutsch, and enry Waters.

ck Row: Ibrahim Shaaban, Ava Fallah, Maria Fernanda Kelley, Hannah Barwinski, ckson Bon, Kara Brulotte, Lorenzo Lloreda-Tassara, Mrs. Ingrid Boyd, Danial Gillan, han Vermeij, and Vanessa Vincent.

sent: Anthony El Helou

5H

Front Row: Victoria Ramirez, David Leroux-Villarreal, Connor Douglas, Natalie Clarke, Daria Fincham, Jett Holden, Emily Leha, Elizabeth Waters, Nora, Zolfaghari, and Marek Pellow.
Back Row: Mrs. Sarah-Jane Harriz, Anika Hall, Kyle Wilson, Ella Wilson, Kiran Acharya, Chantalia Fevrier-President, Kathleen Bai, Armin Lassl, Tristan Dilawri, and Madelaine Layton.
Absent: Madison Conrad

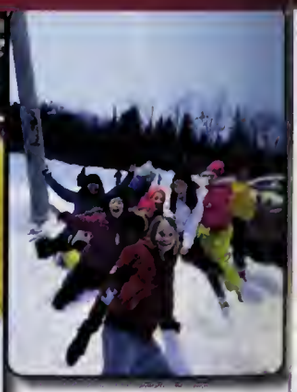

6B

ont Row: Elena Cochen, Kaia Raina, Armita Dabirzadeh, Ewan Butterfield, Xristopher liferis, Zachary Bruketa, Luke Allan, Sasha Jande, and Jonah Deutsch.

ıck Row: Adam Shaaban, Kristi Godkin, Connor Moore, John Greenough, Aidan Jalili, ɔshka Besharah-Hrebacka, Kiersten Hall, Sasha Dilawri, Arnav Hiremath, Kyle Mital, Mme élissa Berry, and Rebecca Abarbanel.

7G

Front Row: Patricia Le, William Kourlas, Andrew Leha, Kira Cheer, Nile Cochen, Sid Ehrlich, Keeley Baizana, Bella Peters, Sukey Feng, and Matteo Garzoni.

Back Row: Ahmad Al Sudairy, Braden Wilson, Andrew Lokhonia, Ethan Barwinski, Isabella Greenough, Geordie Lemieux, Matthew Monette, Molly Skvorak, William Nguyen, Gillian Parkes, and Mrs. Amy Greig.

7N

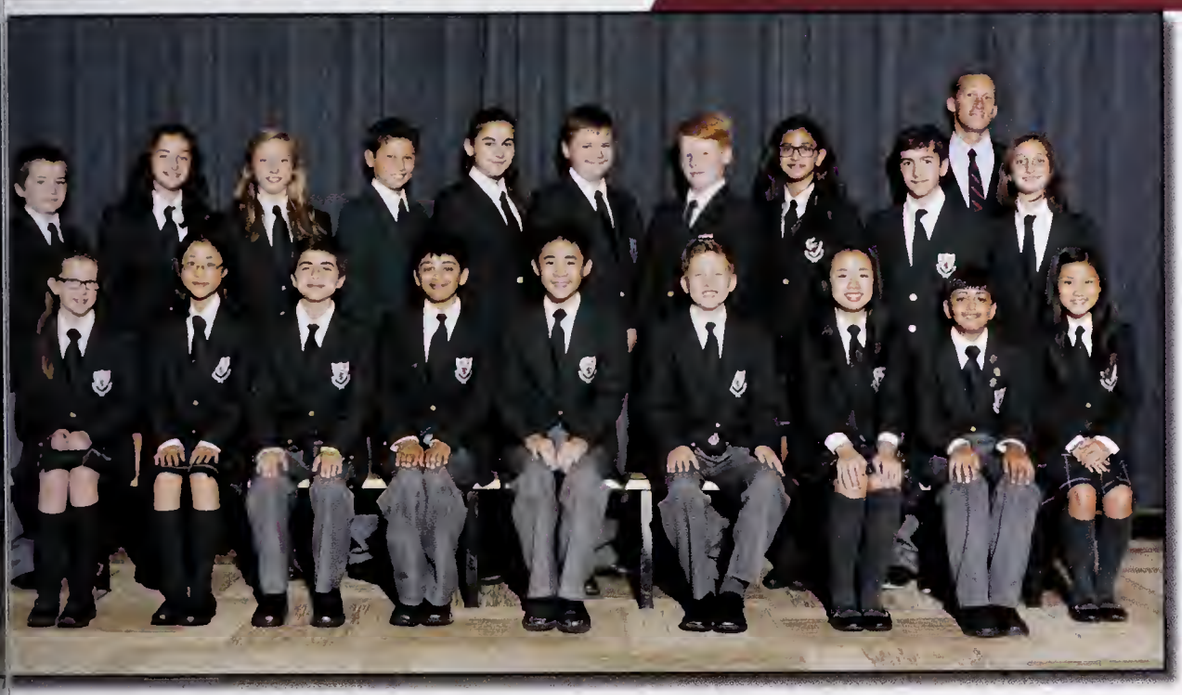

ont Row: Allix Fletcher, Rebecca Xie, Anthony Bassi, Romi Dilawri, Alex Bui, Tim Murray, nna Si, Devan Sharma, and Arabella Akman.

ıck Row: William Tilden, Maria Varvaris, Torey Guimares, Charlie Drew, Sarah Fallah, illiam Jones, Jannes Heimrich, Laila Eldanasoury , Matthew Richeson, Mr. Jonathan elson, and Olivia Carrere. **Absent:** Hayley Conrad

7S

Front Row: Fred Callahan, Jonathan Perron, Julian Terris, Lambert Pomerleau, Andrew McDonald, Max Bates, Ian Scott, and Colin Boeckh.

Back Row: M. Jeremy Pottinger, Sydney Toth, Julia Toth, Cynthia Liu, Zoé Jammes, Kamilah Khan, Nicholas Turpin, Sophie Miles-Kozlowski, Juliana Ye, Thomas Baird, and Mme Susan Nally.

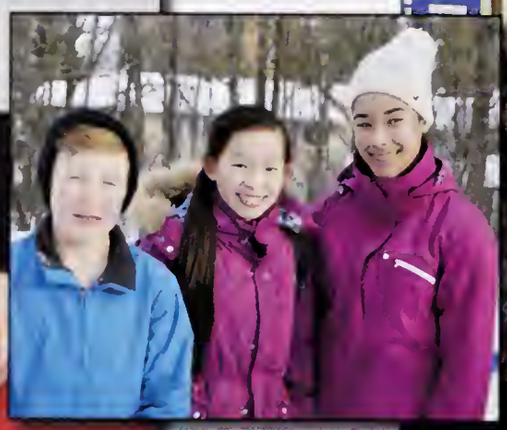

8B

Front Row: Katherine Jenkins, Emily Chen, Tyler Allan, Heather Hoerdt, Graeme Rogers, Angelica Hadjis, Caroline Clarke, Julia Barlas, Marie-France Thompson, and Erika Peiker.

Back Row: Mr. Seth Briggs, Alec Donovan, Zach Auger, Jordi Kokkinakis, Ariana Kokkinakis, Morgan Fedosiewich, Charly Griffin, Mac Goodwin, Alexandre Lefebvre, Rebecca Nestel, and Mohamed Ebsim.

8M

Front Row: William Waters, Tommy Sachs, Matthew Vermaeten, Iman Abdulla, Tyler Wilson, Alyssa Chow, Ryan Brunner, Rhea Mittal, and Emily Keon.

Back Row: Ms. Megan Boyd, Alexandre Blain-Zaremba, Emily Haebe, Haigann Fevrier-President, James Baker, Jeffrey Ben, Kate Donnelly, Serena Harden, Damian Smith, Robin Kennedy, and Alex Lietsala.

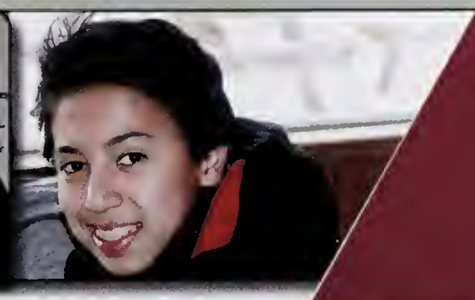

8S

Front Row: Rory Butterfield, Ramin Akhavan, Brianna Nasrallah, Seamus Abergel-Preston, Kelly Godkin, Adam Mussani, Mubashir Syed, Radin Masoumzadeh, and Karina Atanasiu.

Back Row: Grace Tomlinson, Jamie Smith, Liam Zed, Adrian Liepmann, Thomas Leroux-Villarreal, Brady Jalili, Mason Xiao, Noelle Lindgren, Fiona Murray, Sasha Mews, and Ms. Dana Smith.

BBQ & CHILL DAY

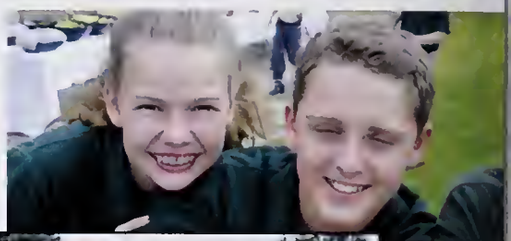

Before school started, all new Junior School students were invited to take part in "Chill Day," where they enjoyed silly games and ate lunch together. During the first week of school, the entire Junior School broke into house teams and searched the school on a scavenger hunt. It'seasytomake friends when you're having fun!

Ashbury
COLLEGE

WILL
ING
1

CONNECTING

During the early days of the school year, special events help students get to know each other. The students in grades 4, 5 & 6 spent time at Camp Smitty, while the Grade 7s enjoyed three days at Camp Otterdale. Team-building, trust activities and good old fun and games were just the thing to help students feel connected!

@ CAMP

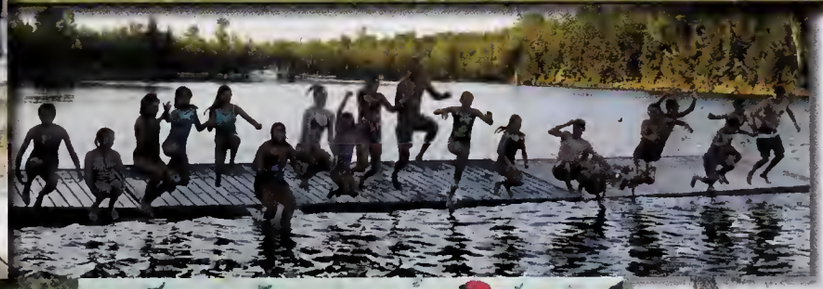

GR. 8 LEADERSHIP

Grade 8s engaged in leadership building activities throughout the second week of school. Each student participated in cooperative games at Ashbury and Christie Lake Camp. Later in the week, students gave back to the community by helping at the Boys and Girls Club or one of the Youth Services Bureau's shelters.

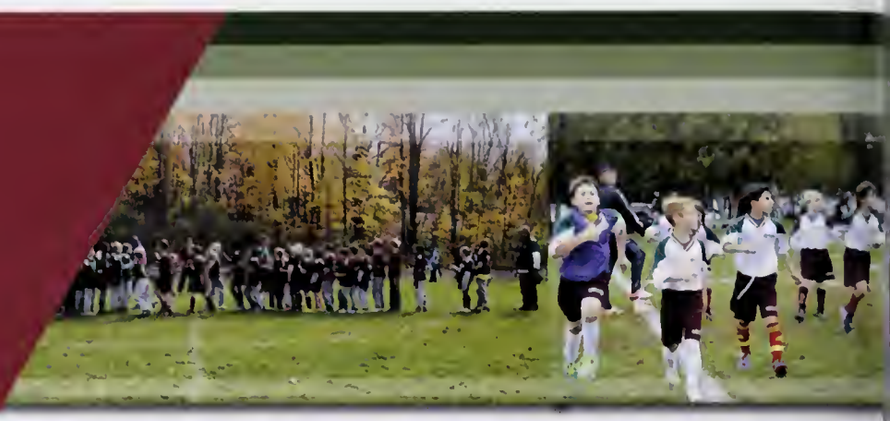

FALL ACTION

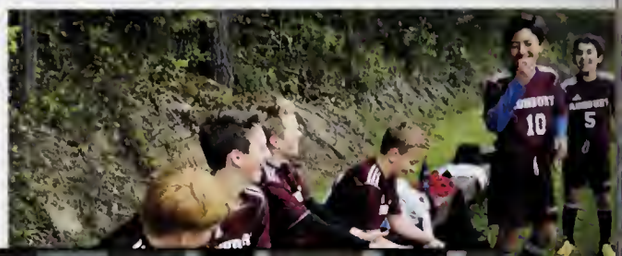

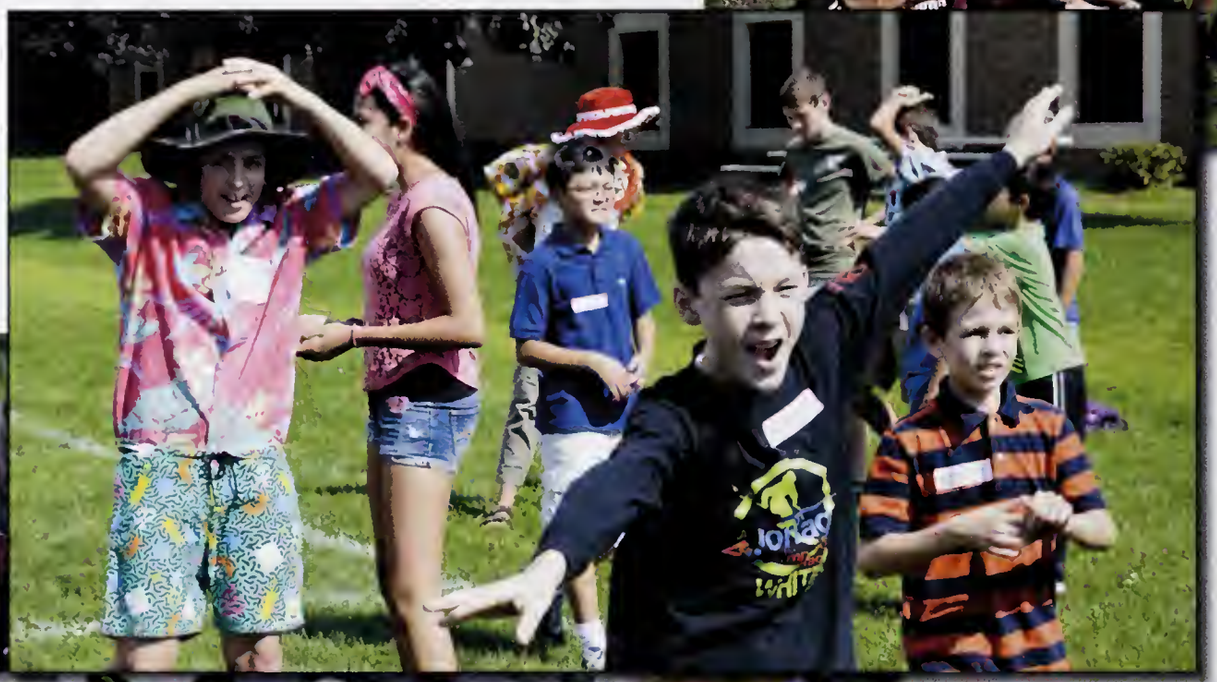

The United Way Run, Fall soccer, the Pumpkin Run - we never stopped moving in the first few months of school, no matter what the weather!

HALLOWEEN

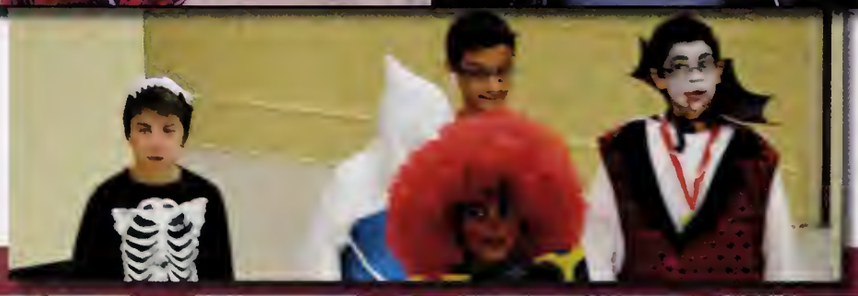

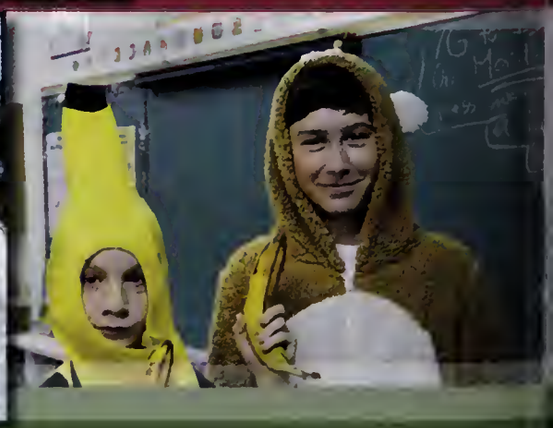

THING 2
THING 1
Crayola

ST. DONAT

Après les vacances de Noël, la septième année est partie pour le village de Saint Donat, Québec. Les élèves ont fait plusieurs activités de plein air et aussi des activités culturelles afin de mieux connaître la culture Québécoise. Ils se sont amusés beaucoup et ils ont aussi appris beaucoup de nouveaux mots en français.

PANIER PERCÉ
819 419-0212
CONFISERIE
ET CIE
CANDY SHOP

VOYAGE À QUÉBEC

La huitième année est aussi partie en voyage. Des traineaux tirés par des chiens, un atelier de cuivre, du toboggan, et de l'escalade étaient entre les activités les plus intéressantes. Ils sont aussi allés au musée des Plaines d'Abraham, au Basilique de Sainte-Anne-de-Beaupré et à la Chute Montmorency.

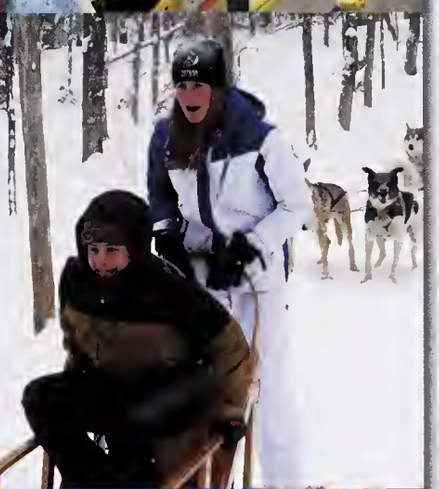

WINTER FUN

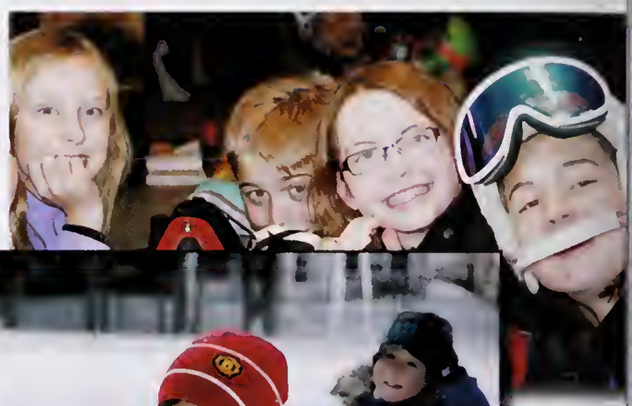

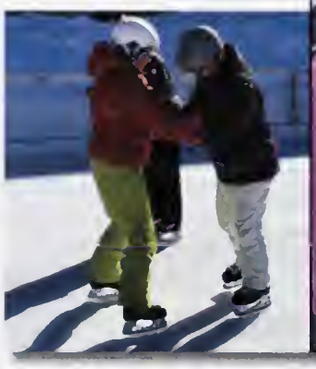

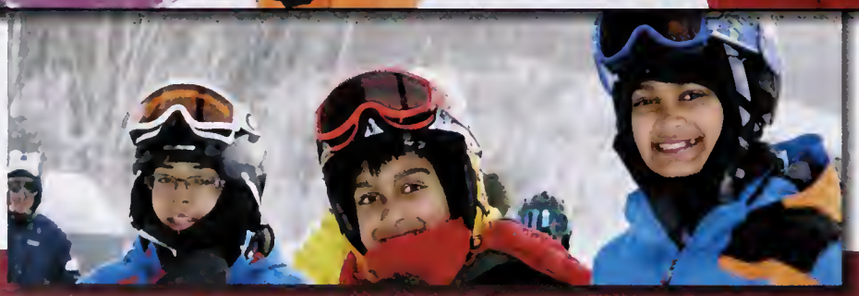

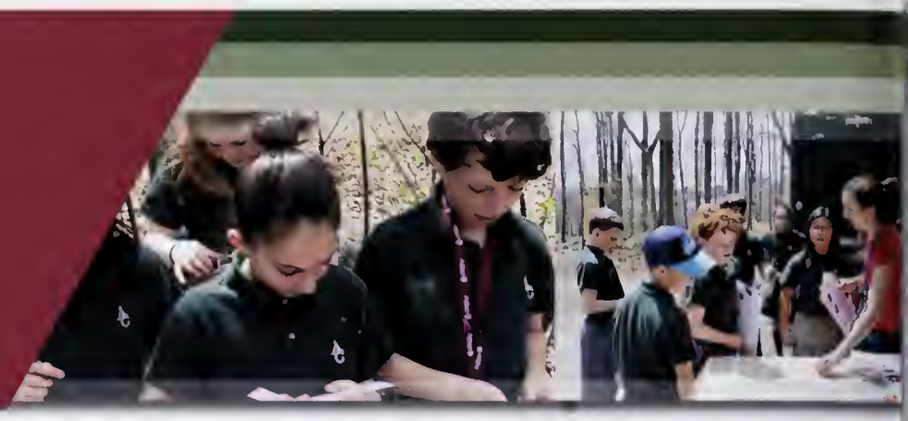

EN FRANÇAIS

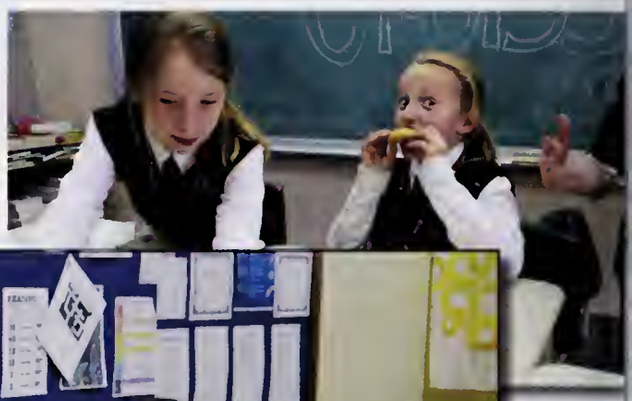

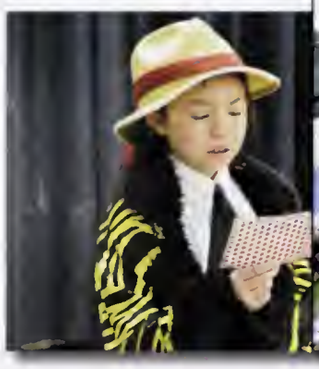

Les élèves de Ashbury ont bien travaillé leur français cette année avec de belles activités culturelles. Une cabane à sucre, des jeux du monde francophone, des présentations sur des mets francophones, un défilé de mode pour apprendre le vocabulaire des vêtements, et plein d'autres activités intéressantes.

UNDERSTANDING

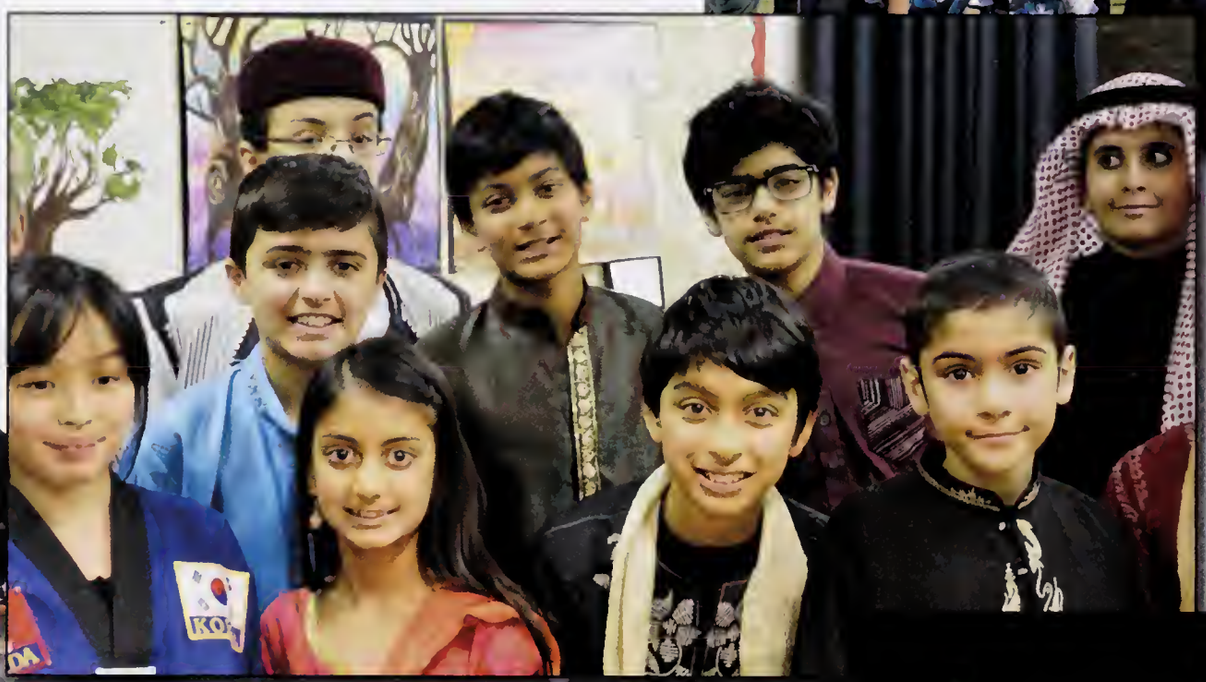

In the Junior School, we are very fortunate to have many oppurtunities to explore internationalism. We celebrate our own divese culture on International Day and we have had the chance to discover many other countries including France, The Dominican Republic, and Mexico through trips and exchanges.

OUR WORLD

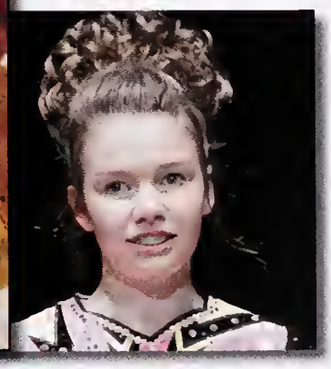

SPIRIT WEEK

Spirit Week was the perfect antidote to the VERY cold month of February. On the first day, the theme was "I woke up like this." The next day, we wore our house colours and played an action-packed game of Stones. Western Day followed, and we finished the week as Superheroes. No February blues for us!

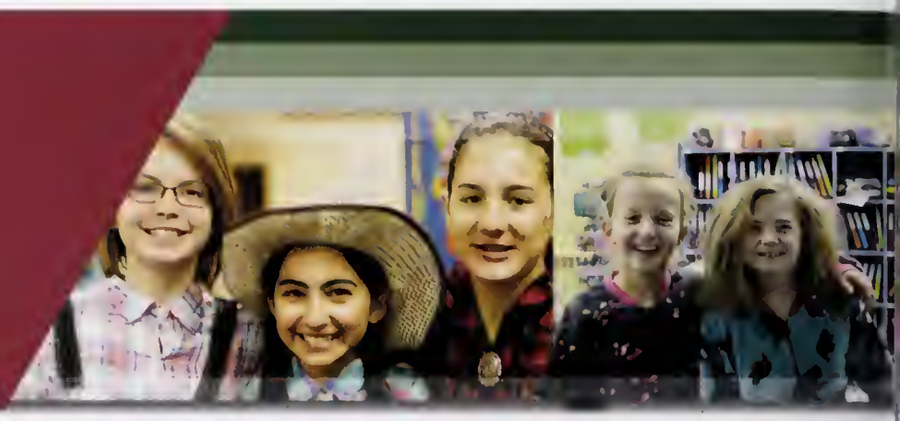

SPIRIT WEEK

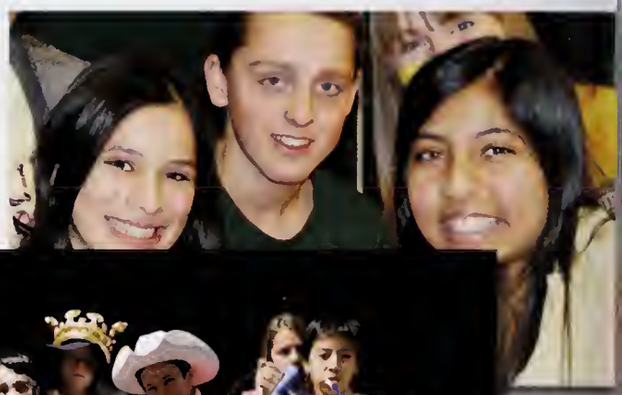

Spirit Week was the perfect antidote to the VERY cold month of February. On the first day, the theme was "I woke up like this." The next day, we wore our house colours and played an action-packed game of Stones. Western Day followed, and we finished the week as Superheroes. No February blues for us!

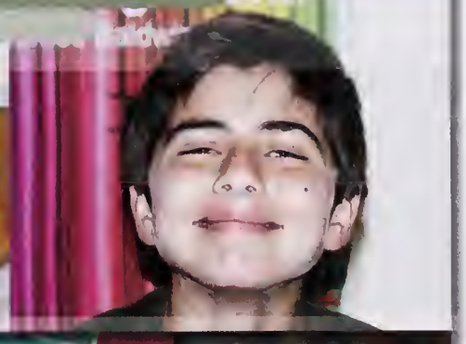

BUILDING LEADERS

Students were provided with opportunities to develop strong leadership skills. Some helped at our Information Night or worked with children in younger grades. The House Captains delivered leadership activities in every classroom and ran the Snowsuit Fund. Many students also presented at our Monday assemblies.

Science
Grades 4, 5 and 6

SCIENCE &

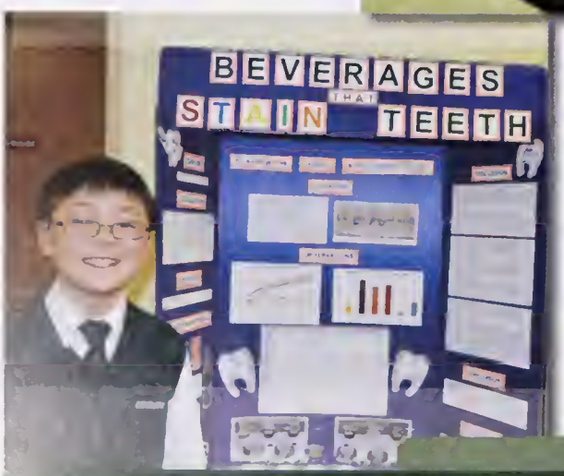

TECHNOLOGY

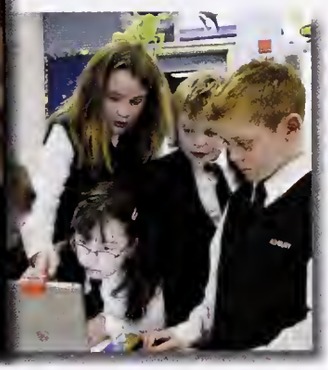

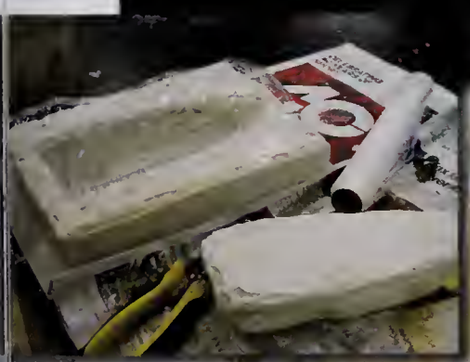

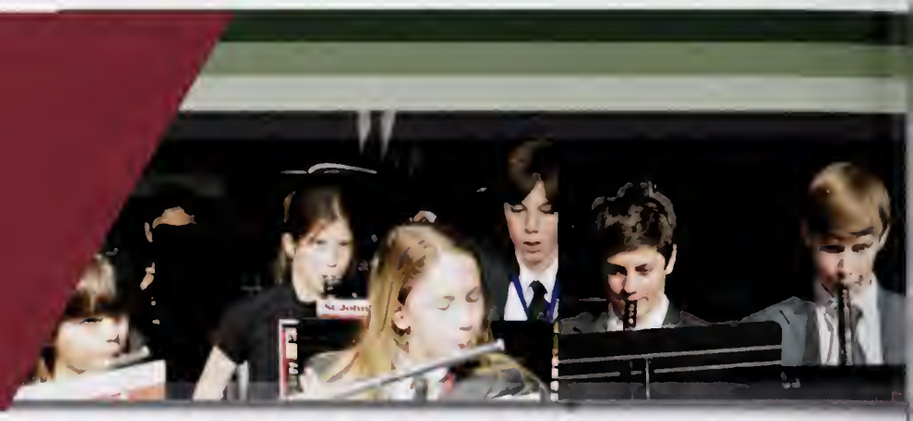

MUSIC

In the Junior School we are very proud of our musical masterminds. They work diligently with Mr. Sikorski all year to perform in many fantastic concerts and events. One highlight in the spring was the showcase of our very talented individual singers and musicians during Ashbury Idol.

ART & LIT

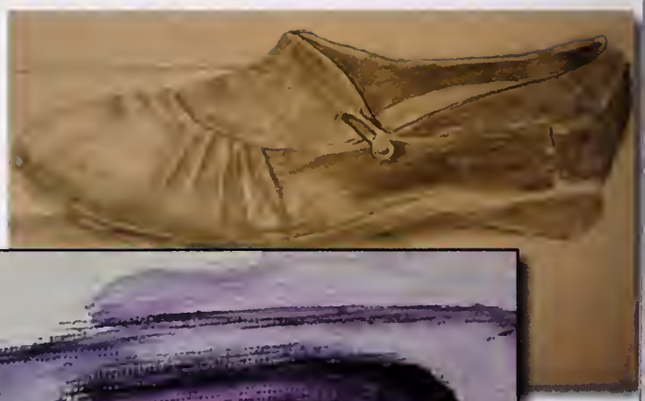

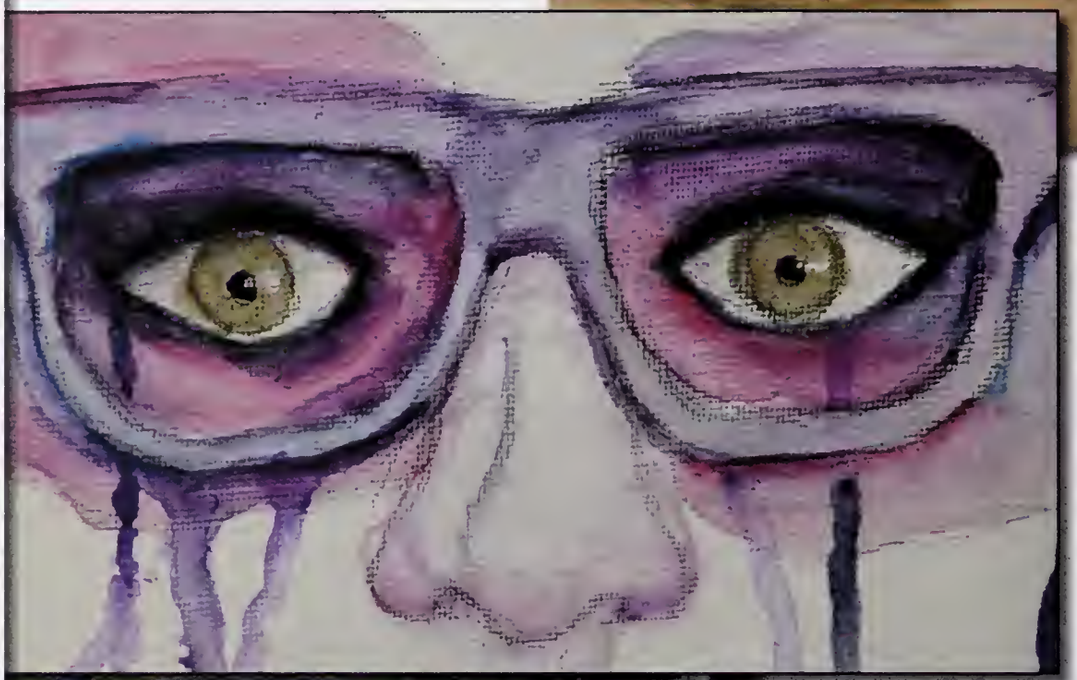

The Lost Mitten

A Ballad

I was in grade two,
and school was done.
I looked for my mittens,
but I only had one.

I stayed afterschool
to look around.
But I had no luck
with the Lost and Found.

I started to cry
and I fell on the floor.
But it was no use,
I didn't have it anymore.

Mom tried to console me,
but I was too blue.
It was time to go home,
and I didn't know what to do.

I left the school,
feeling so sad.
I kept telling myself,
your mitten's gone lad!

I put on my coat,
and got in my chair.
But there was a lump on my head,
right over my hair.

I had to face facts,
the future was written.
But then I stuck my hand in my hood,
and there was my mitten!

~ William Kourlas

Concrete:
"Liquid"

Liquid or
Has
No Shape

Form

—William Jones

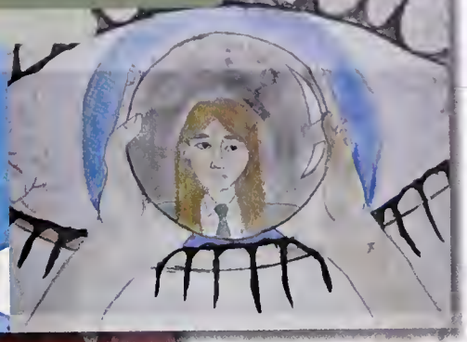

The Bark
Free Verse

The Dog Barked,

The ground shook,

The Dog ***Growled***,

Then he *pounced*,

The bird *peeped*,

Then fell,

Silent

—Kira

Nature

Nature is all around us,

When we step outside, it is a beautiful sight.

Trees and grass creating shade for the animals that lay to rest.

And rows of colourful flowers gently blowing in the wind.

Birds singing and playing in their nests,

And the bright sun and clouds watch over us as we enjoy

The warm lovely weather.

But as rulers of the earth.

—Charlie

SPEAKING OUT

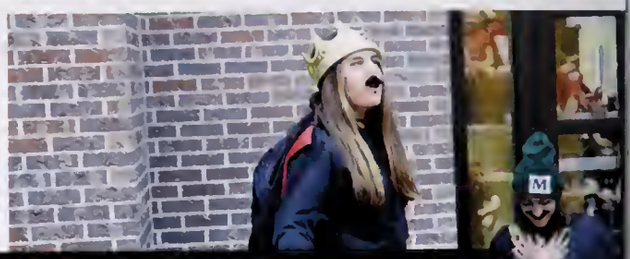

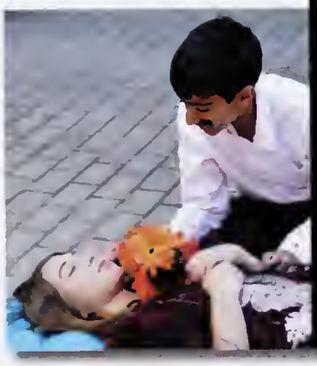

Junior School students have many chances to speak out. Every student prepared a speech for public speaking and some spoke in the Showcase. Gr. 8 Students put on their best accents for the Shakespeare Festival. Other chances to speak were the MAD concerts, poetry readings, short stories, and Fathers of Confederation.

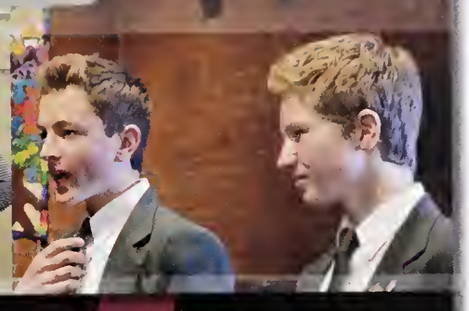

EARTH STUDIES

The grade seven and eights visited Earth Studies once, while the grade four, five and six classes enjoyed three visits. Depending on when they went, students hiked, dog-sledded, built shelters, canoed, snow-shoed, and played with the huskies. No matter what the season, the natural environment was magical.

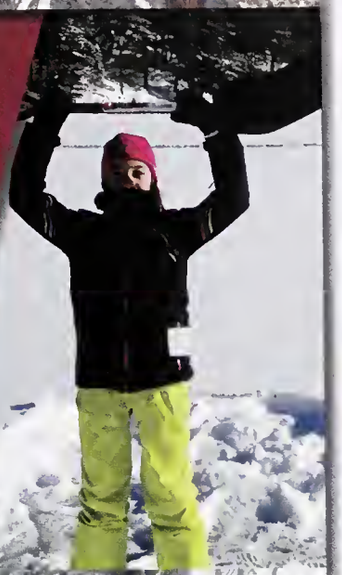

SPRING SPORTS

ART & LIT

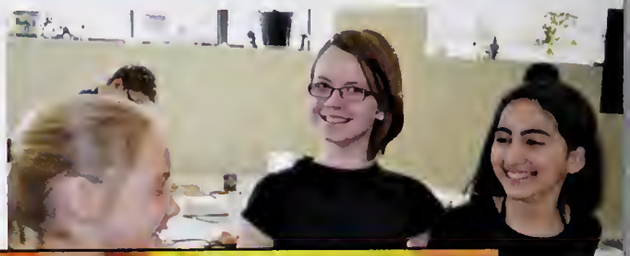

An Innocent Small Word

IF you were able to change
the world, would you ?
Fix all the mistakes
you done? Or just
change something
you wished, you
could do.....
different? But....
maybe that will
change the way
we are now.....
Then what will
You do.....?
IF you known,IF
you just worked
harder.....
you could have
been good.....
you could have
been amazing...
it something.
IF only you had
worked harder.
What if you.....
Could have....
saved someones
life? Just by
finding them
some help? Would
you go back and change
You could plan your future
exactly the way you wanted it to go...
would you want to? Or would you
wait to see what the future will
bring later? We all wonder.....
What will I be like ten years
From now? We all have
Wondered that at
least once so far..
IF you could plan ..
your future.....
Your life will not be full of wonder, planning
your life ahead of time isn't the purpose.....
what IF...IF... we must stop thinking of this small
word ------→ IF. Because if is often full of ....
regret. Why regret
the past, when you
have the whole
FUTURE to think
About. Think.....
IF you spend all
your time regreting
Your past.... your
whole future has
Been wasted.....
Now STOP thinking
IF I, what IF and IF..
Now that this poem
is almost done... please.....
just live your life for today.....

—Jenna Si

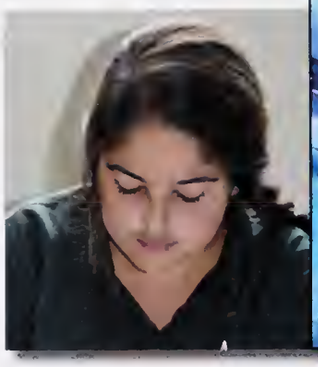

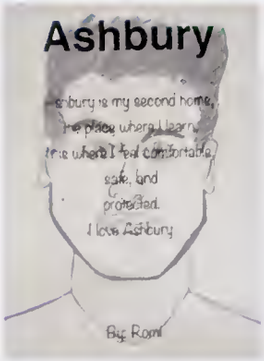

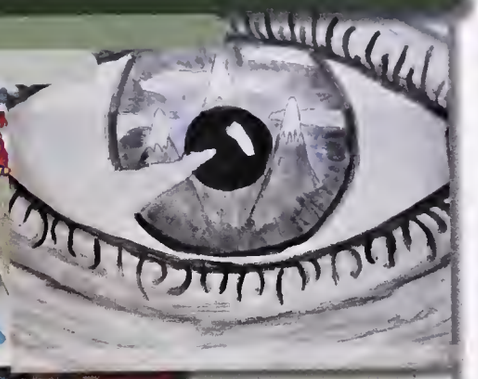

I wish my room had a floor,
Instead it has only a door,
I get out of bed,
Land on my head,
Still wishing my room had a floor.

-Alex Bui

CLUBS

The Junior School has been abuzz with afterschool clubs throughout the entire year: Newspaper, Chess, Glee, Coding, Triathlon, Lego Robotics, Science, French, Art, Improv, Lego, Environment, and World Issues. There are so many choices to help you discover your passion and spend quality time with your friends.

TIME TOGETHER

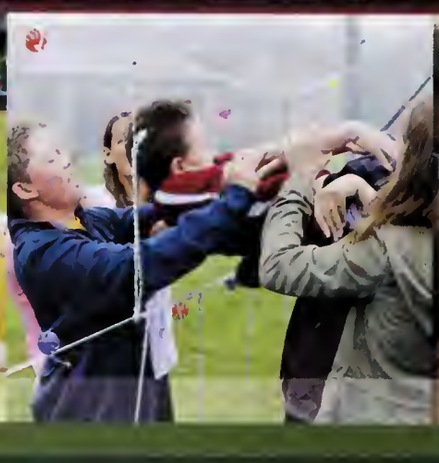

TRACK & FIELD

Ashbury College

The Graduates'

Iman Abdulla

Seamus Abergel-Preston

Ramin Akhavan

James Baker

Julia Barlas

Jeffrey Ben

Alexandre Blain-Zaremba

Ryan Brunner

Rory Butterfield

Emily Chen

Kelly Godkin

Mackenzie Goodwin

Charly Griffin

Angelica Hadjis

Emily Haebe

Serena Harden

Heather Hoerdt

Thomas Leroux-Villarreal

Adrian Liepmann

Alex Lietsala

Noelle Lindgren

Radin Masoumzadeh

Sasha Mews

Rhea Mital

Jamie Smith

Damian Smith

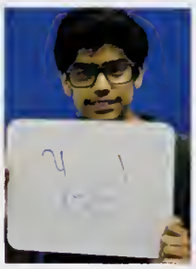

Mubashir Syed

Marie-France Thompson

Grace Tomlinson

Final Word

Tyler Allan

Karina Atanasiu

Zach Auger

Alyssa Chow

Caroline Clarke

Kate Donnelly

Alec Donovan

Mohamed Ebsim

Morgan Fedosiewich

Haigann Fevrier-President

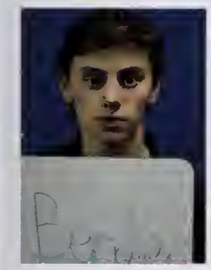

Brady Jalili

Katherine Jenkins

Robin Kennedy

Emily Keon

Ariana Kokkinakis

Jordi Kokkinakis

Alexandre Lefebvre

Fiona Murray

Adam Mussani

Brianna Nasrallah

Rebecca Nestel

Erika Peiker

Graeme Rogers

Thomas Sachs

Matthew Vermaeten

William Waters

Tyler Wilson

Mason Xiao

Liam Zed

AWARDS

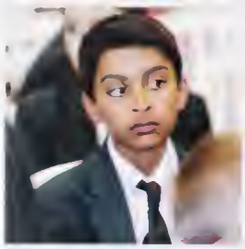

Subject Prizes

English 4/5/6 - *Ewan Butterfield*
English 7 - *Laila ElDanasoury*
English 8 - *Karina Atanasiu*

MacLean Prize - *Connor Moore*
Public Speaking 4/5/6 - *Kyle Wilson*
Public Speaking 7/8 - *William Kourlas*

Abinger Hill Award - *Ramin Akhavan, Karina Atanasiu, Serena Harden, Tyler Wilson, and Liam Zed.*

David Polk Sr. Memorial Prize for Poetry - *Rebecca Xie*

Lise Morel French Prize 4/5/6 - *Hannah Barwinski*
French 7 - *Olivia Carrere*
French 8 - *Zachary Auger*
Coyne Prize - *William Tilden*

Math 4/5/6 - *Luke Allan*
Math 7 - *Juliana Ye*
Math 8 - *Mason Xiao*

Science 4/5/6 - *Zachary Bruketa*
Science 7 - *William Nguyen and Braden Wilson*
Science 8 - *Serena Harden*

Social Studies 4/5/6 - *Aidan Jalili*
Social Studies 7 (Eng.) - *William Kourlas*
Social Studies 7 (Fre.) - *Colin Boeckh*
Social Studies 8 (Eng.) - *Tyler Wilson*
Social Studies 8 (Fre.) - *Mohamed Ebsim*

Art 4/5/6 - *Armita Dabirzadeh*
Art 7 - *Jenna Si*
Art 8 - *Alex Lietsala*

Drama 4/5/6 - *Armita Dabirzadeh*
Drama 7 - *Olivia Carere*
Drama 8 - *Serena Harden*

Glee Prize - *Torey Guimaraes*

Music 4/5/6 - *Arnav Hiremath*
Music 7 - *Patricia Le*
Irene Woodburn Wright Award - *Emily Chen*

Other Awards

The Green Prize - *Kathleen Bai*
Debating - *Mason Xiao*

Guild Awards for Merit

Grade 4B - *Danial Gillan*
Grade 5H - *Kathleen Bai*
Grade 6B - *Sasha Jande*
Grade 7G - *William Kourlas*
Grade 7N - *Maria Varvaris*
Grade 7S - *Maxwell Bates*
Grade 8B - *Katie Jenkins*
Grade 8M - *Matthew Vermaeten*
Grade 8S - *Rory Butterfield*

Form Prizes

Grade 4B - *Hannah Barwinski*
Grade 5H - *Emily Leha*
Grade 6B - *Luke Allan*
Grade 7G - *William Kourlas*
Grade 7N - *Olivia Carrere*
Grade 7S - *Juliana Ye*
Grade 8B - *Emily Chen*
Grade 8M - *Serena Harden*
Grade 8S - *Adam Mussani*

MIP U-12 Soccer -
Aidan Jalili & Natalie Clarke

MIP U-13 Soccer -
Alex Bui

MIP U-14 Soccer -
Adrian Liepmann & Caroline Clarke

MIP U-12 Basketball -
Arnav Hirematli & Kristi Godkin

MIP U-13 Basketball -
Thomas Baird & Laila ElDanasoury

MIP U-14 Basketball -
Matthew Vermaeten & Karina Atanasiu

MIP Rugby -
Tyler Allan & Marie-France Thompson

MIP U-12 Volleyball -
David Leroux-Villarreal & Anika Hall

MIP U-13 Volleyball -
Geordie Lemieux & Zoe Jammes

MIP U-14 Volleyball -
Graeme Rogers & Morgan Fedosiewich

MVP U-12 Soccer -
Luke Allan & Ella Wilson

MVP U-13 Soccer -
Charlie Drew

MVP U-14 Soccer -
Matthew Vermaeten & Julia Barlas

MVP U-12 Basketball -
Connor Moore & Toslika Beslıaralı-Hrebacka

MVP U-13 Basketball -
Charlie Drew & Sophie Miles-Kozlowski

MVP U-14 Basketball -
Zachary Auger & Angelica Hadjis

MVP U-14 Rugby -
Adrian Liepmann & Haigann Fevrier-President

MVP U-12 Volleyball -
Zachary Bruketa & Toslika Beslıaralı-Hrebecka

MVP U-13 Volleyball -
William Nguyen & Sarah Fallah

MVP U-14 Volleyball -
Liam Zed & Julia Barlas

Atom Track and Field Champions -
Hannah Barwinski & Kyle Wilson

Midget Track and Field Champions -
Toslika Beslıaralı-Hrebecka & Zachary Bruketa

Lincoln Newman Memorial Cup -
Isabella Greenough & William Nguyen

Alwin Cup -
Haigann Fevrier-President & Tyler Allan

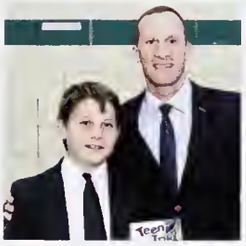

Coaches Trophy for JS Soccer -
Ramin Akhavan & Fiona Murray

Citizenship Awards

Grade 4B - *Esha Mital*
Grade 5H - *Madelaine Layton*
Grade 6B - *Zachary Bruketa*
Grade 7G - *Gillian Parkes*
Grade 7N - *Laila ElDanasoury*
Grade 7S - *Kamilah Khan*
Grade 8B - *Mohamed Ebsim*
Grade 8M - *Jeffrey Ben*
Grade 8S - *Radin Masoumzadeh*
The Brine Award - *Kristi Godkin*

Special Awards

Bernard Deslauriers Memorial Shield - *William Nguyen*

John Hilliard Award -
Serena Harden

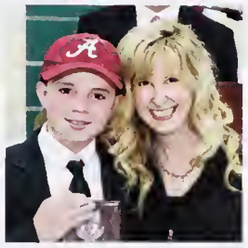

Stephen Clifford Memorial Cup -
Haigann Fevrier-President

David Polk Senior Memorial Award -*Tommy Sachs*

Principal's Award -
Adam Mussani

Woods Shield -
Alyssa Chow

CLOSING

"In recognition of the first Junior School Girl Lifers to graduate from Ashbury College's Junior School, June 2015."

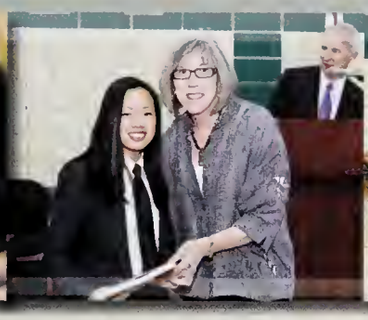

A FOND FAREWELL

Throughout Mrs. Arbuckle's twenty years of service at Ashbury College, she stood out as a visual arts educator. She led each of her students on a journey of self-awareness through creative endeavours. Mrs. Arbuckle's passion for artistic expression kept the Junior School hallways bright with student work. She helped forge the path for the Creative Learning Centre. Her students will always remember the inspirational projects, incredible trips, and how she made everyone feel like an artist! Mrs. Arbuckle will be greatly missed by the students and teachers in the Junior School.

2014-2015 WORLD BEAT®

THE YEAR THROUGH YOUR EYES.

THIS YEAR

YOUR TOP PICKS
Topics included in World Beat were selected by students participating in a national survey.

WATCH IT ALL COME ALIVE
Augmented reality (AR) brings World Beat to life on your iPhone®, iPad® and Android devices.

STEP 1:
If Jostens produces your yearbook, use the ReplayIt® app to launch the videos. Go to the ReplayIt "More" menu and touch "Augmented Reality." If you haven't downloaded ReplayIt, visit the App Store. If Jostens doesn't produce your yearbook, download the Aurasma® app from the App Store.

STEP 2:
Open app, search for JostensWorldBeat, and select "Follow."

STEP 3:
Look for the symbol and hold your device over the adjacent headline in each section to trigger the videos. Watch and enjoy!

** Video content may not be available in perpetuity*

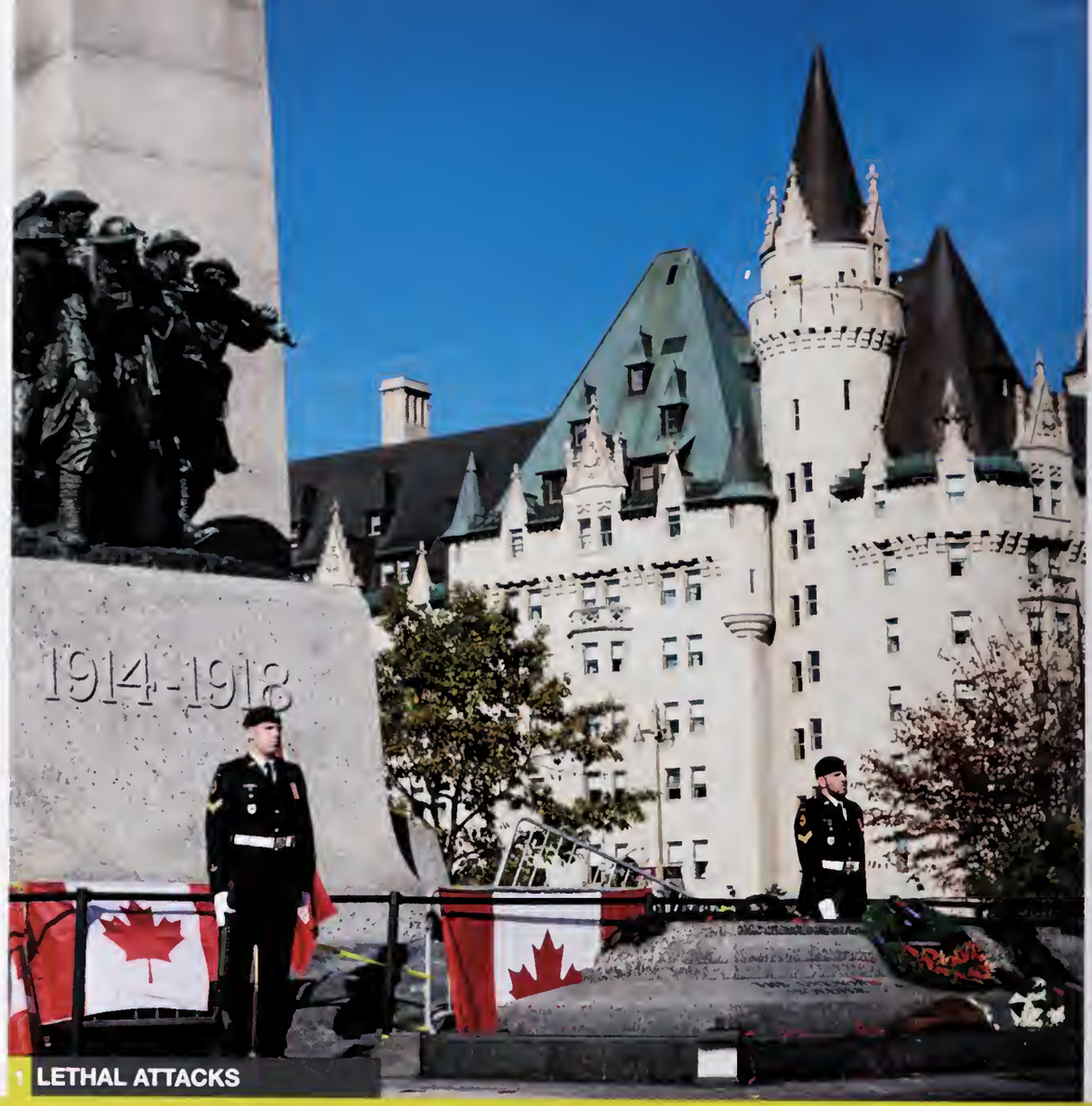

1 LETHAL ATTACKS

HEADLINES

ONE WORLD TRADE CENTER

1. LETHAL ATTACKS Homegrown attacks in Moncton, Quebec, and Ottawa's Parliament Hill rattle the nation and make headlines around the world.

2. ONE WORLD TRADE CENTER Thirteen years after terrorists destroyed the original World Trade Center, a new 104-story tower opens in lower Manhattan.

3. MALALA YOUSAFZAI At age 17, the Pakistani activist receives the 2014 Nobel Peace Prize and is made an honorary citizen of Canada.

4. OIL PRICES Surplus production throughout North America and OPEC states causes oil prices to plummet, resulting in historic low prices at the gas pumps.

5. SPACE PROBE The European Space Agency lands a small space probe on the moving comet 67P/Churyumov-Gerasimenko.

6. VIRGIN GALACTIC CRASH The spaceplane VSS Enterprise breaks apart during a test flight and crashes into the ground in the Mojave Desert.

7. TIMBIT TAKEOVER Burger King Worldwide purchases Tim Hortons in a deal worth over $12 billion.

8. EBOLA OUTBREAK Hospitals contend with several cases of the deadly virus brought by travelers from West Africa and returning aid workers.

9. KURDS FLEE ISIS Syrian Kurdish refugees flee to Turkey to escape human rights abuses, war crimes and ethnic cleansing conducted by the Islamic rebel group ISIS.

FORBES MOST POWERFUL PEOPLE

1. VLADIMIR PUTIN: *RUSSIA*
2. BARACK OBAMA: *UNITED STATES*
3. XI JINPING: *CHINA*
4. POPE FRANCIS: *ROMAN CATHOLIC CHURCH*
5. ANGELA MERKEL: *GERMANY*
6. JANET YELLEN: *WASHINGTON, D.C.*
7. BILL GATES: *BILL AND MELINDA GATES FOUNDATION*
8. MARIO DRAGHI: *EUROPEAN CENTRAL BANK*
9. SERGEY BRIN AND LARRY PAGE: *GOOGL*
10. DAVID CAMERON: *UNITED KINGDOM*

http://www.forbes.com/powerful-brands/list/#page:1_sort:0_direction:asc_search

3 MALALA YOUSAFZAI

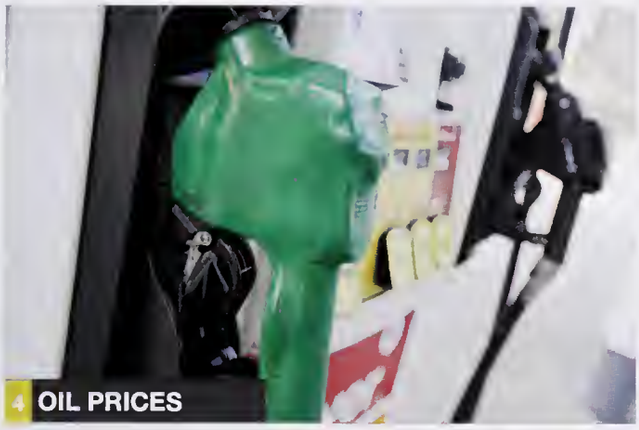

4 OIL PRICES

5 SPACE PROBE

6 VIRGIN GALACTIC CRASH

7 TIMBIT TAKEOVER

8 EBOLA OUTBREAK

9 KURDS FLEE ISIS

1 ICE BUCKET CHALLENGE

POP CULTURE

LEGO LEAPS AHEAD 2

1. ICE BUCKET CHALLENGE Canadians embrace the global social media campaign, raising $16.2 million to treat and cure amyotrophic lateral sclerosis (ALS).
2. LEGO LEAPS AHEAD Thanks, in part, to the success of *The LEGO Movie*, LEGO surpasses giants like Mattel and Hasbro to become the world's biggest toy company.
3. NBA 2K14 The new release of the popular basketball video game features a contemporary soundtrack chosen by LeBron James.
4. #SHAREACOKE The soft drink brand personalizes its cans with popular phrases and first names among teens and millennials.
5. GO PRO Users of these wearable HD video cameras record and share breathtaking adventures, athletic feats and everyday dramas.
6. GRUMPY CAT By bringing in almost $100 million in two years, the Internet's most famous cat earns more than many human celebrities, according to ABC News.
7. FITBIT The health and fitness trackers surge in popularity among users of all ages, as consumers clamour for personal data via wearable tech.
8. PROTEIN-POWERED The high-protein/low-carb diet trend results in slumping cereal sales; manufacturers respond by adding more protein to their breakfast products.
9. TOP EMOJIS Researchers track the rising popularity of emojis among Twitter users; the top five are Hearts, Joy, Unamused, Heart Eyes and Relaxed.
10. DR. MARTENS BOOTS The edgy, rugged footwear is back in fashion among teens, celebrities and fashionable bloggers.

TOP 2014 GOOGLE TRENDS

The popular search engine releases the year's most searched topics.

1. ROBIN WILLIAMS
2. WORLD CUP
3. EBOLA
4. MALAYSIA AIRLINES
5. ALS ICE BUCKET CHALLENGE
6. FLAPPY BIRD
7. CONCHITA WURST
8. ISIS
9. FROZEN
10. SOCHI OLYMPICS

3 NBA 2K14

4 #SHAREACOKE

5 GO PRO

6 GRUMPY CAT

7 FITBIT

8 PROTEIN-POWERED

9 TOP EMOJIS

10 DR. MARTENS BOOTS

1 WORLD CUP

SPORTS

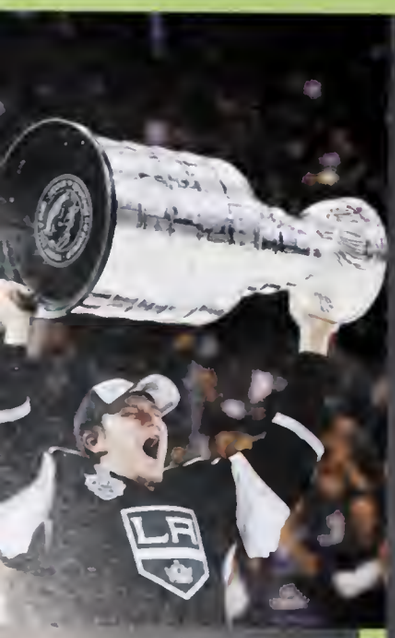

STANLEY CUP 2

1. WORLD CUP Germany wins the FIFA World Cup by defeating Argentina 1–0 at the soccer championship tournament in Brazil.

2. STANLEY CUP The Los Angeles Kings win the coveted trophy for the second time in three seasons, defeating the New York Rangers in double overtime.

3. IIHF CHAMPS At Air Canada Centre, Canada defeats Russia with a score of 5-4 to capture the team's first World Junior Championship gold medal since 2009.

4. RORY MCILROY At age 25, the professional golfer from Northern Ireland is the World Number One male player according to the Official World Golf Ranking.

5. WORLD SERIES In Game Seven, the San Francisco Giants defeat the Kansas City Royals 3-2 and claim their third championship title in five years.

6. GREY CUP CHAMPS The Calgary Stampeders emerge victorious at the 102nd Grey Cup final in Vancouver, defeating the Hamilton Tiger-Cats 20-16.

7. SUPER BOWL XLIX In an exciting and hard-fought game, the New England Patriots defeat the Seattle Seahawks by a score of 28-24 in the University of Phoenix Stadium in Glendale, Arizona.

8. DEREK JETER After 20 seasons with the New York Yankees, the shortstop plays the last game of his MLB career in Fenway Park against the Boston Red Sox.

9. TENNIS TALENTS At Wimbledon, Eugenie Bouchard is the first Canadian to reach a Grand Slam final in singles; at No. 6 in the world, Milos Raonic is Tennis Canada's highest-ranking player.

2014 HIGHEST PAID ATHLETES

1. FLOYD MAYWEATHER: $105 MILLION
2. CRISTIANO RONALDO: $80 MILLION
3. LEBRON JAMES: $72.3 MILLION
4. LIONEL MESSI: $64.7 MILLION
5. KOBE BRYANT: $61.5 MILLION
6. TIGER WOODS: $61.2 MILLION
7. ROGER FEDERER: $56.2 MILLION
8. PHIL MICKELSON: $53.2 MILLION
9. RAFAEL NADAL: $44.5 MILLION
10. MATT RYAN: $43.8 MILLION

http://www.forbes.com/athletes/

3 IIHF CHAMPS

4 RORY MCILROY

5 WORLD SERIES

6 GREY CUP CHAMPS

7 SUPER BOWL XLIX

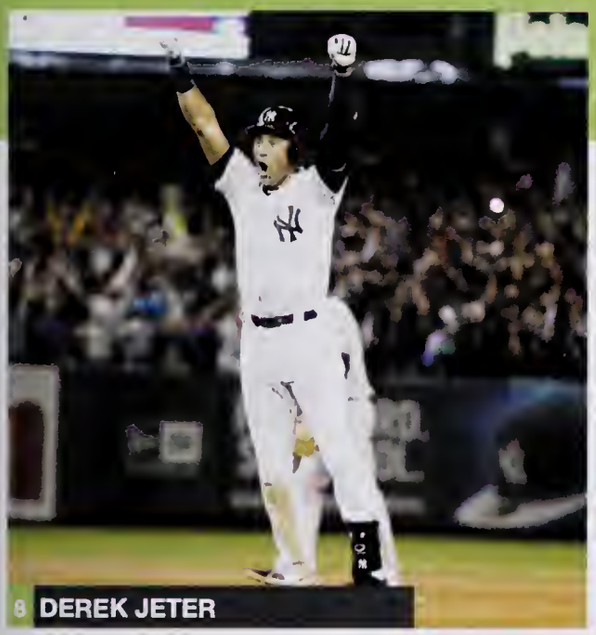

8 DEREK JETER

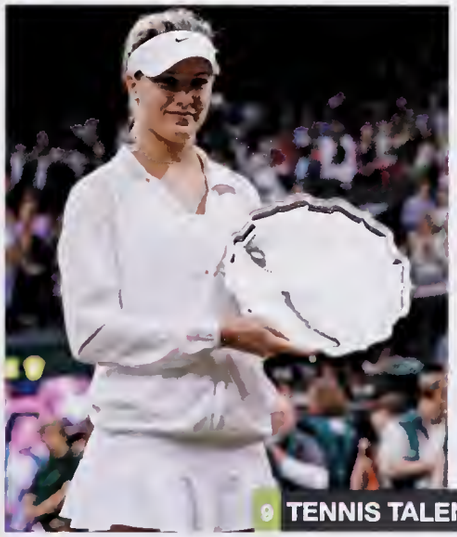

9 TENNIS TALENTS

1 MAROON 5

MUSIC

ARIANA GRANDE 2

1. MAROON 5 The band crashes a Los Angeles wedding to surprise the lucky couple and capture footage for their "Sugar" video.

2. ARIANA GRANDE With a secret single on the new *The Hunger Games: Mockingjay – Part 1* soundtrack, and rumours of diva behaviour, this pop star is more notorious than "Victorious."

3. TAYLOR SWIFT Her new album, *1989*, breaks sales records with 1.2 million copies sold in the first week alone.

4. JOHN LEGEND The soulful singer-songwriter teams up with Common on "Glory," for the soundtrack of *Selma*, the Martin Luther King biopic.

5. BEYONCÉ The "Flawless" singer performs a 16-minute medley of every song on her *Beyoncé* album at the MTV Music Video Awards.

6. IGGY AZALEA After the rapper's "Fancy" becomes the song of the summer, fans follow her on the road and she's afraid to drive fast enough to evade them.

7. ED SHEERAN The singer-songwriter from Liverpool is the year's most-streamed artist on Spotify and receives two Grammy nominations for his album *X*.

8. JUNO AWARDS Tegan and Sara win both Single of the Year and Group of the Year, Arcade Fire wins Album of the Year, and Serena Ryder is named Artist of the Year at the 2014 award gala.

9. SAM SMITH The 22-year-old Brit tops the charts with his debut album, *In the Lonely Hour*, with sales of more than one million in North America and the UK.

TOP iTUNES DOWNLOADS

These are the year's most popular content downloads, according to Apple.

- ALBUM: *FROZEN* SOUNDTRACK
- MOVIE: *FROZEN*
- FAMILY MOVIE: *THE LEGO MOVIE*
- IPAD® APP: *MINECRAFT*
- IPHONE® APP: *FACEBOOK MESSENGER*
- YOUNG ADULT BOOK: *THE FAULT IN OUR STARS*
- AUDIO BOOK: *DIVERGENT*
- TV SHOW: *GAME OF THRONES*
- BEST APP OF THE YEAR: *ELEVATE*
- PODCAST: *SERIAL*

3 TAYLOR SWIFT

4 JOHN LEGEND

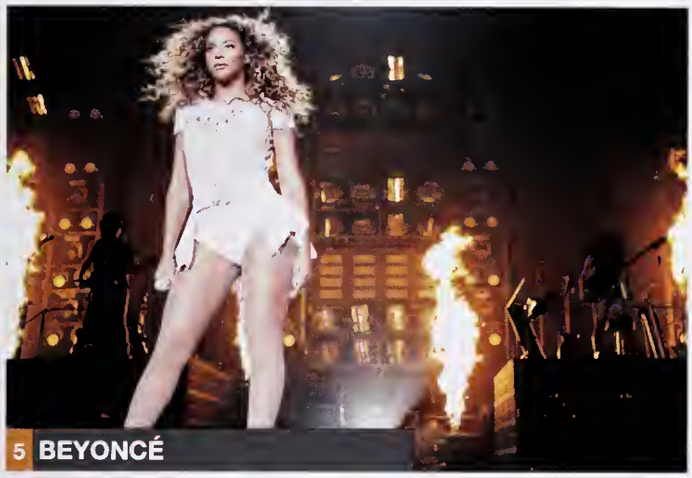
5 BEYONCÉ

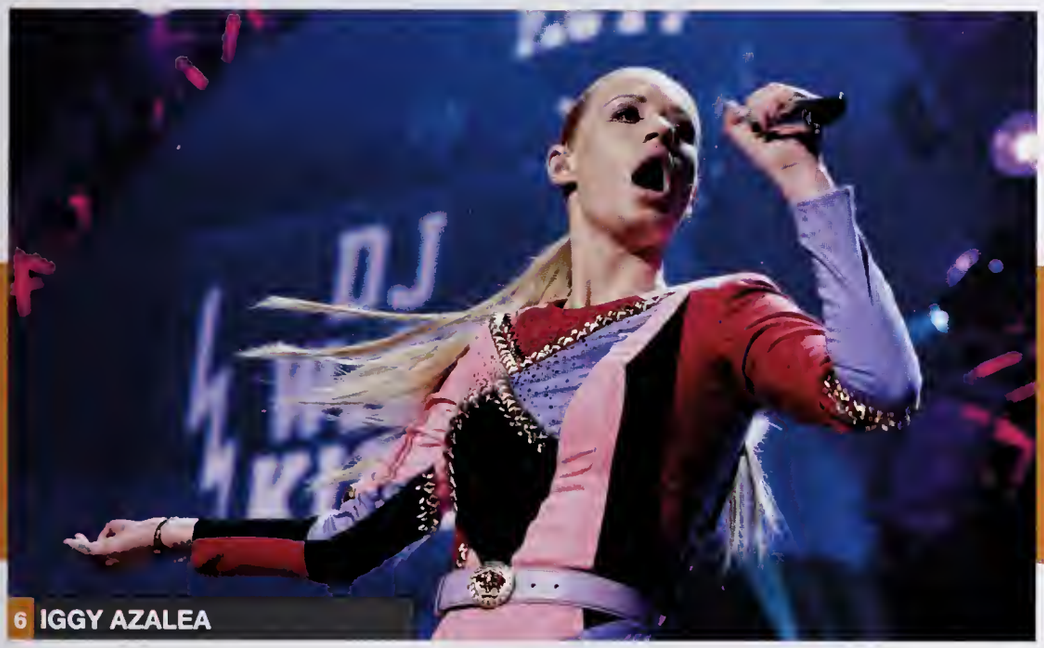

6 IGGY AZALEA

7 ED SHEERAN

8 JUNO AWARDS

9 SAM SMITH

FROM THE STUDIO THAT BROUGHT YOU AVENGERS

CHRIS PRATT · ZOE SALDANA · DAVE BAUTISTA · VIN DIESEL AS GROOT · BRADLEY COOPER AS ROCKET

MARVEL

GUARDIANS OF THE GALAXY

1

MOVIES

2

1. *GUARDIANS OF THE GALAXY* A team of Marvel Comics superheroes sets out to save the universe in this intergalactic adventure, starring Chris Pratt as Peter Quill.

2. *NIGHT AT THE MUSEUM: SECRET OF THE TOMB* Historic wax figures come to life in this hotly anticipated sequel, starring Ben Stiller and Robin Williams.

3. *INTO THE WOODS* A wise witch, played by Meryl Streep, schools an all-star cast of wayward fairy tale characters in this enchanting movie musical.

4. *THE HUNGER GAMES: MOCKINGJAY - PART 1* Jennifer Lawrence returns as Katniss Everdeen in the first of two movies based on the final book in The Hunger Games trilogy.

5. *THE HOBBIT: THE BATTLE OF THE FIVE ARMIES* The adventures of Bilbo Baggins, Galadriel, Gandalf and Aragorn conclude in the third and final installment.

6. *THE THEORY OF EVERYTHING* The real-life story of physicist Stephen Hawking comes to the big screen, with Eddie Redmayne and Felicity Jones.

7. *THE MAZE RUNNER* A community of teenage boys find themselves in a place surrounded by a huge maze with no memory of how they got there.

8. *PITCH PERFECT 2* The cast of the successful musical — including Anna Kendrick, Rebel Wilson, Skylar Astin, and Brittany Snow — reunites for the sequel.

9. *THE INTERVIEW* North Korean hackers breach Sony's network to suppress this movie comedy starring Seth Rogen and James Franco as bumbling, would-be assassins of Kim Jong-un.

2014 HIGHEST-GROSSING MOVIES

1. *TRANSFORMERS: AGE OF EXTINCTION*: OVER $1 BILLION
2. *GUARDIANS OF THE GALAXY*: $772.7 MILLION
3. *MALEFICENT*: $757.8 MILLION
4. *X-MEN: DAYS OF FUTURE PAST*: $748.1 MILLION
5. *THE HOBBIT: THE BATTLE OF THE FIVE ARMIES*: $743.2 MILLION
6. *CAPTAIN AMERICA: THE WINTER SOLDIER*: $714.1 MILLION
7. *THE AMAZING SPIDER-MAN 2*: $709 MILLION
8. *DAWN OF THE PLANET OF THE APES*: $708.8 MILLION
9. *THE HUNGER GAMES: MOCKINGJAY - PART 1*: $697 MILLION
10. *INTERSTELLAR*: $660.6 MILLION

http://www.businessinsider.com/highest-grossing-movies-2014-2014-12#1-transformers-age-of-extinction-over-1-billion-16

MERYL STREEP
EMILY BLUNT
JAMES CORDEN
ANNA KENDRICK
CHRIS PINE
AND JOHNNY DEPP AS THE WOLF
Disney
INTO THE WOODS
BE CAREFUL WHAT YOU WISH FOR
CHRISTMAS

3

THE HUNGER GAMES:
MOCKINGJAY
PART I
THE COURAGE OF ONE WILL CHANGE THE WORLD
NOVEMBER 21

4

HOBBIT
COMING SOON

5

EDDIE REDMAYNE
FELICITY JONES
THE THEORY of EVERYTHING
NOVEMBER

6

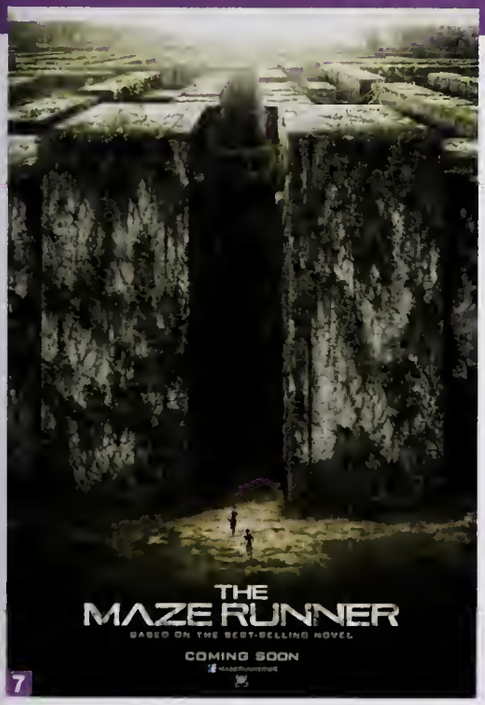
THE MAZE RUNNER
BASED ON THE BEST-SELLING NOVEL
COMING SOON

7

PITCH PERFECT

8

전쟁은 시작될것이다
SETH ROGEN JAMES FRANCO
이 무식한 미국놈들을 믿지 마십시오!
인터뷰 THE INTERVIEW 인터뷰

9

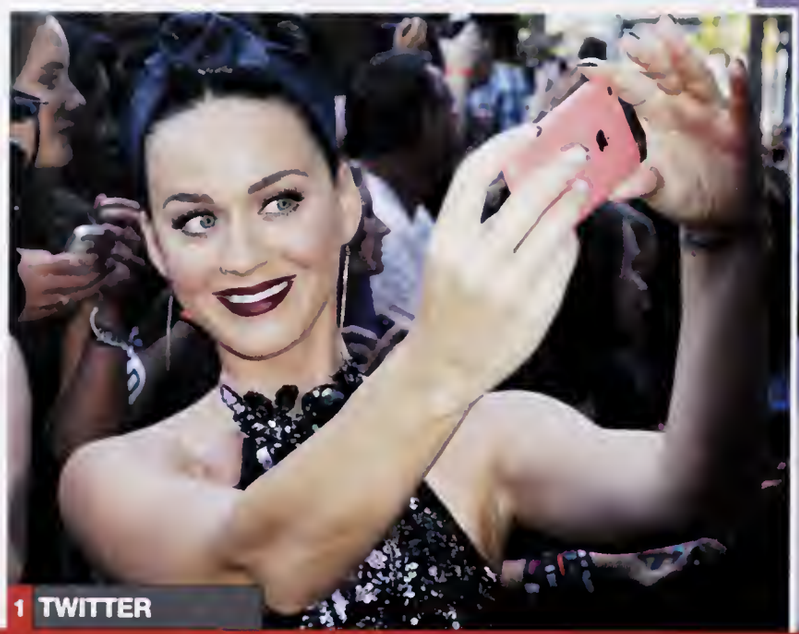

1 TWITTER

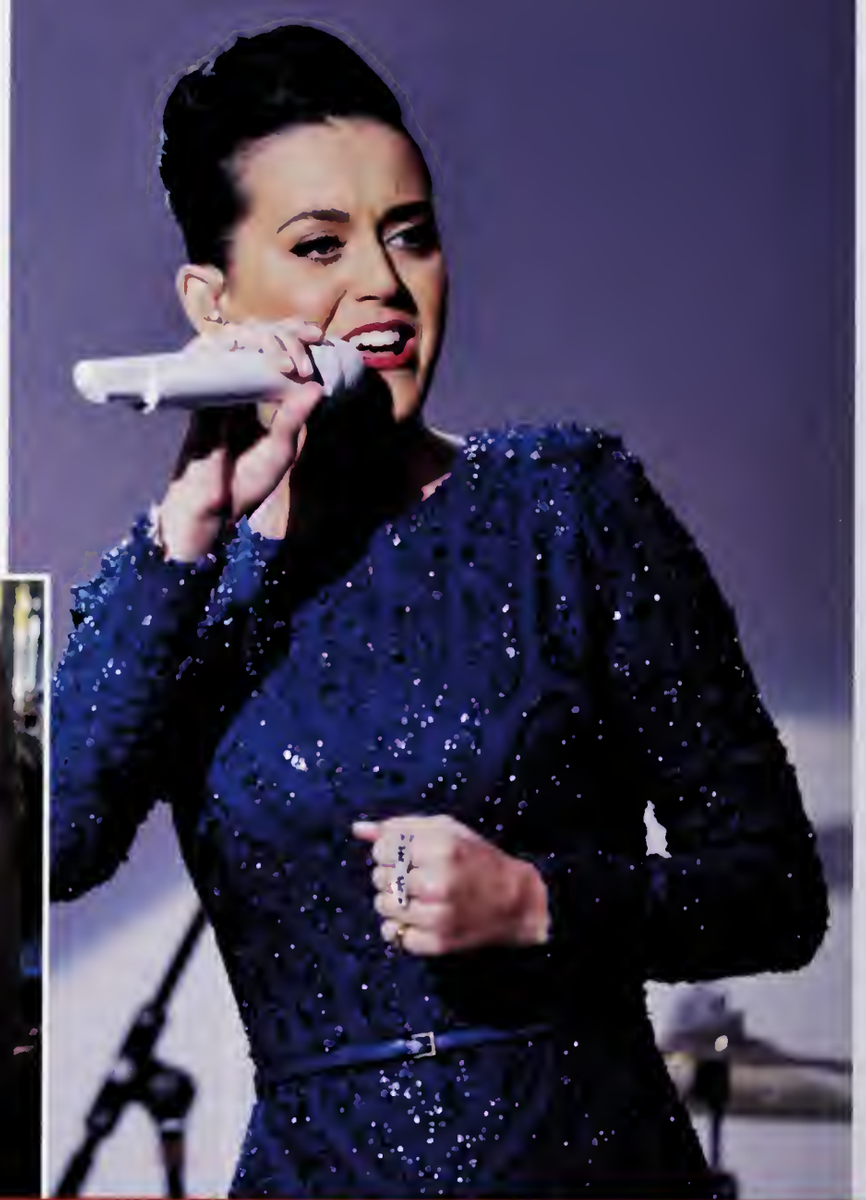

SOCIAL MEDIA

YOUTUBE 2

1. TWITTER Katy Perry reigns as the most followed person on Twitter, with more than 60 million followers.
2. YOUTUBE With nearly five billion views, Rihanna has the most-viewed YouTube channel of any pop star.
3. VINE Despite making numerous controversial statements in his videos, Nash Grier, age 17, is the most popular user on the sharing service.
4. FACEBOOK With 103,008,884 likes, Portuguese soccer player Cristiano Ronaldo is almost as popular as Shakira, who leads with 105,962,307.
5. INSTAGRAM After the social networking service deleted fake accounts from their site, Kim Kardashian emerged as Instagram's most-followed person.
6. SPOTIFY According to the streaming music service, Pharrell Williams' "Happy" was the most-streamed song in the world.
7. SELFIE At public appearances and red carpet events, fans clamour to appear in smartphone photos with their favourite celebrities.
8. NETFLIX By offering full seasons of popular TV shows, as well as exclusive original programming, the on-demand streaming service surges in popularity.

TOP 10 YOUTUBE VIDEOS

Here are the most popular videos as compiled by CNN.com.

1. "MUTANT GIANT SPIDER DOG"
2. NIKE FOOTBALL (SOCCER) AD
3. "FIRST KISS"
4. NUN CONTESTANT ON *THE VOICE OF ITALY*
5. "IPHONE 6 PLUS BEND TEST"
6. HIP-HOP KIDS ON *BRITAIN'S GOT TALENT*
7. BUDWEISER "PUPPY LOVE" AD
8. "DEVIL BABY ATTACK"
9. "GOKU VS. SUPERMAN"
10. "10 HOURS WALKING IN NYC AS A WOMAN"

3 VINE

4 FACEBOOK

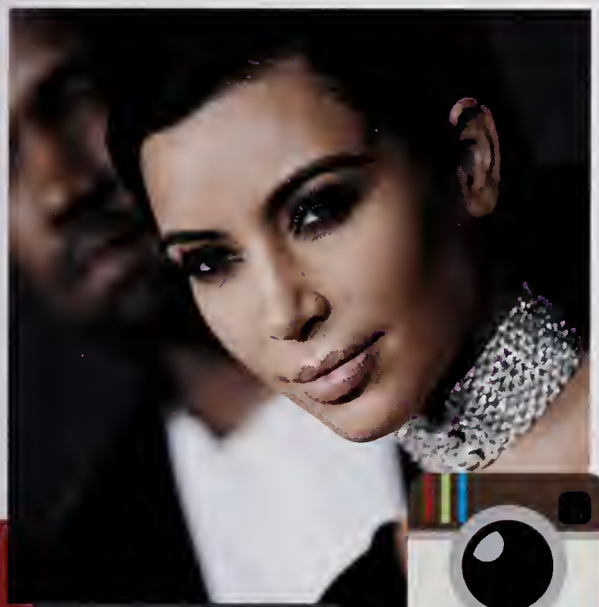

5 INSTAGRAM

6 SPOTIFY

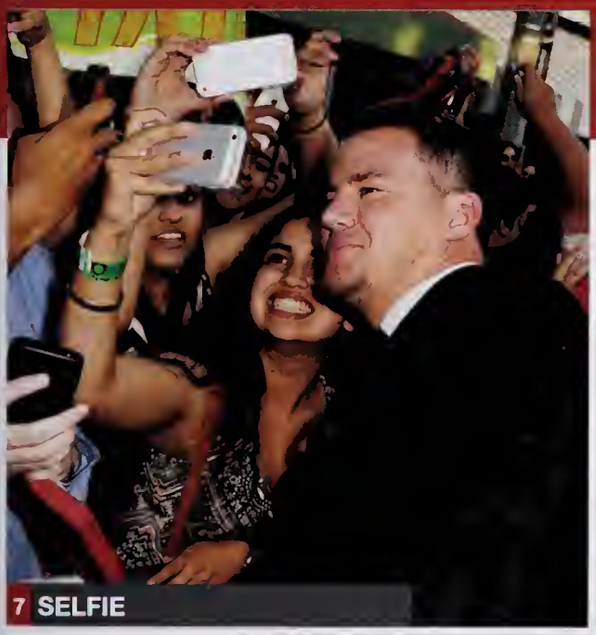

7 SELFIE

8 NETFLIX

1 ROGERS NHL DEAL

TELEVISION

ORPHAN BLACK 2

1. ROGERS NHL DEAL In a historic agreement, the media company pays $5.23 billion for national rights to all NHL matches, including the Stanley Cup Playoffs and Finals, on all platforms in all languages.

2. *ORPHAN BLACK* With its devoted global fan base and dozens of awards, the science-fiction drama, shot on location in Toronto, is one of Canada's most popular and critically acclaimed exports.

3. *THE WALKING DEAD* The zombie horror series on AMC is more popular than ever in its fifth season.

4. CANADIAN REALITY Canadian reality shows such as *Big Brother Canada* and *The Amazing Race Canada* continue to top the ratings attracting millions of viewers.

5. *CHASING LIFE* Italia Ricci stars as April Carver, a 24-year-old journalist with leukemia in the drama series on the ABC Family network.

6. *THE VOICE* Adam Levine, Blake Shelton, Gwen Stefani and Pharrell Williams coach aspiring pop stars in Season 7.

7. *THE FOSTERS* The drama series on the ABC Family network, attracts a sizeable audience and numerous awards.

8. *STAR WARS REBELS* Aboard a freighter starship, insurgents stage a rebellion against the Galactic Empire in the animated series.

9. *PRETTY LITTLE LIARS* The ABC Family network renews the mystery drama series for a sixth and seventh season.

2014 INFLUENTIAL TEENS

Time Magazine announces its Most Influential Teens of 2014

- MO'NE DAVIS, 13
- SASHA OBAMA, 13, AND MALIA OBAMA, 16
- KIERNAN SHIPKA, 14
- JAZZ JENNINGS, 14
- FLYNN MCGARRY, 15
- ERIK FINMAN, 15
- NASH GRIER, 16
- RICO RODRIGUEZ, 16
- CIARA JUDGE, 16
- ÉMER HICKEY, 17
- SOPHIE HEALY-THOW, 17

3 THE WALKING DEAD

4 CANADIAN REALITY

5 CHASING LIFE

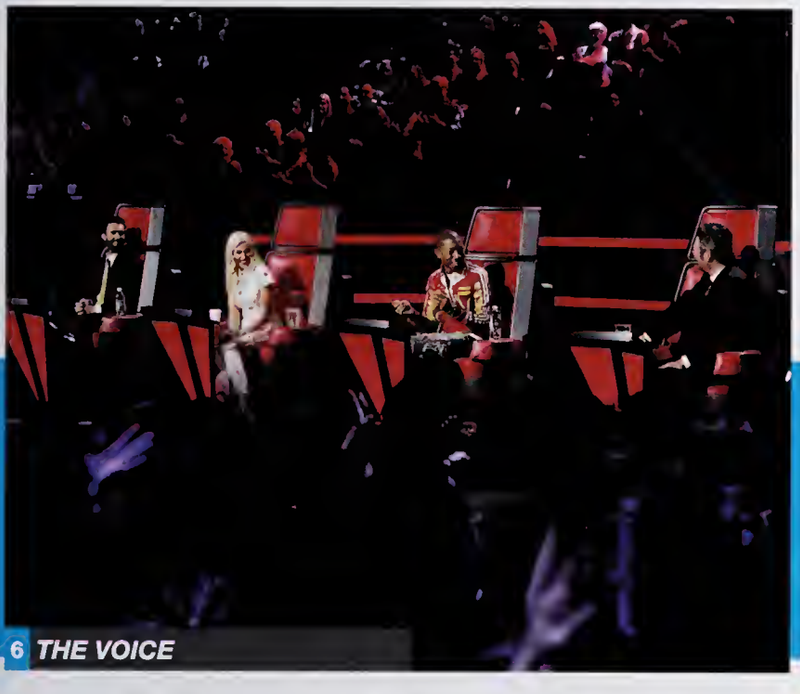

6 THE VOICE

7 THE FOSTERS

8 STAR WARS REBELS

9 PRETTY LITTLE LIARS

1 VANS

2 BEATS

3 NIKE

4 PACSUN

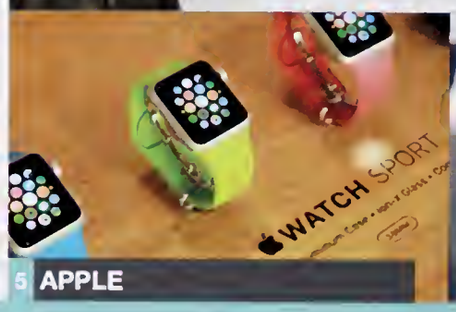

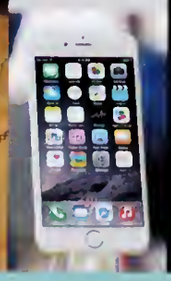

5 APPLE

BRANDS

UNDER ARMOUR 6

1. VANS Endorsements by star skateboarders reinforce the laid-back, California-casual vibe of this sneaker brand.
2. BEATS High price tags are no deterrents for fans of the colourful, bass-heavy, on-ear headphones.
3. NIKE The sports outfitter is the most popular clothing brand among teens and millennials.
4. PACSUN Kendall & Kylie, the Kardashian/Jenner family's teen clothing line, helps this fashion retailer to attract teen shoppers.
5. APPLE The maker of the iPhone® and the iPad® is the favourite tech brand in the teen market.
6. UNDER ARMOUR Serious athletes (and those who want to look like them) are willing to pay premium prices for this high-performance athletic apparel brand.

FORBES MOST VALUABLE BRANDS

1. APPLE: $124.2 BILLION
2. MICROSOFT: $63 BILLION
3. GOOGLE: $56.6 BILLION
4. COCA-COLA: $56.1 BILLION
5. IBM: $47.9 BILLION
6. MCDONALD'S: $39.9 BILLION
7. GENERAL ELECTRIC: $37.1 BILLION
8. SAMSUNG: $35 BILLION
9. TOYOTA: $31.3 BILLION
10. LOUIS VUITTON: $29.9 BILLION

http://www.forbes.com/powerful-brands/list/#page:1_sort:0_direction:asc_search

PHOTO CREDITS: AP Image; Publicar; iStock; NuDerog; Shutterstock; Teguh Mujiono; AP Mark Zaleski; Savostyanov Sergey/ITAR-TASS Photo/Corbis; Eric Cheng/Barcroft Media/Landov; Getty/NBC NewsWire; AP/Richard Drew; Dan Harr/ [illegible] Getty; Tina Ermer; Rachel Megawhat/Demotix/Corbis; AP Photo; Aristidis Vafeiadakis/ZUMA Press/Corbis; Evan Agostini/Invision/AP; Getty/Winter/PMA2014; Getty/Kevin Kane; Joe Stevens/Retna Ltd./Corbis; Getty/ [illegible] Wade Payne/Invision/AP; Rex Features via AP Images; Chad Batka/Corbis; Bob King/Corbis; Getty/SI Cover; William Perlman/Star Ledger/Corbis; AP/Russell LaBounty/NKP; AP/Mark Baker; Roberto Maya/Fotoarena/Cor [illegible] AP; Joe Mahoney; Lionsgate/Courtesy Everett Collection; Universal Pictures/Courtesy Everett Collection; Focus Features/Courtesy Everett Collection; Copyright 20th Century Fox Netherlands/Courtesy Everett [illegible] Corp/Courtesy Everett Collection; ©Walt Disney Studios Motion Pictures/Courtesy Everett Collection; ©Walt Disney Studios Motion Pictures/Courtesy Everett Collection; ©Walt Disney Studios Motion Pictures/Courtesy Everett Collection; ©Walt Disney Studios Motion [illegible] Corbis; AP Photo/Scott Fain; DAVID MCNEW/Reuters/Corbis; AP Photo/Pablo Martinez Monsivais; AP/Seth Wenig; Getty/Artist Handout; Getty/Axelle/Bauer-Griffin; Getty/Jeffrey Mayer; Richard Levine/ [illegible] Getty/Bradley Kanaris; Getty/Don Arnold; Getty/Bradley Kanaris; Getty/Kevin Kane; Getty/Alexander Tamargo; Xavier Collin/Celebrity Monitor/Splash News/Corbis; Getty/Christopher Polk/ACMA2014; [illegible] Getty/Eric McCandless; Getty/NBC; Fred Kfoury III/Icon Sportswire 482/Fred Kfoury III/Icon Sportswire/Newscom; Getty/Ron Torr; Getty/Tony Rivetti; Getty/Guy D'Alema; Getty/CBS; Getty/Disney XD; Getty/ [illegible] AP/Barry Brecheisen/Invision; AP Photo/Matt Rourke; File; Getty/Christian Petersen; Getty/Steve Dykes; Getty/Jason Miller; Getty/Image Source; Getty/Anzgrosset/kino; Adam Rose/ABC Family via Getty [illegible] Rob Hoffman/Invision for Parkwood Entertainment/AP Images; AP Photo/Patrick Semansky; AFP; Thomas Samson; NHL/Rebecca Taylor; Getty/Claus Andersen; Getty/Jeff Vinnick; Getty/Alex Goodlett [illegible] Mazur; Getty/Jag Gundu; Toronto Star/Rick Madonik; Toronto Star/Rene Johnston; Wireimage/Kanwai Tang; AFP/Mandel Ngan; Getty/Andrew Burton; Toronto Star/Vince Talotta; Wireimage/Sonia Recchia

©2015 Jostens, Inc. Printed in USA
1207